



中国认可  
国际互认  
检测  
TESTING  
CNAS L6478



# TEST REPORT

**Report No.** ..... : WTF25F09237918R5C  
**Job No.** ..... : FSW2509040200CJ  
**Applicant** ..... : Sunlu (Guangdong) Technology Co., Ltd.  
**Address** ..... : No. 162 Tanlong North Road, Tanzhou Town, Zhongshan City, China.  
**Sample Name** ..... : Refer to next page (s)  
**Test Requested** ..... : With reference to EU RoHS Directive 2011/65/EU and its amendment Directive EU 2015/863, to determine the Pb, Cd, Hg, Cr<sup>6+</sup>, PBBs, PBDEs, DBP, BBP, DEHP, DIBP content in the submitted sample.  
**Test Method** ..... : Refer to next page (s)  
**Test Conclusion** ..... : **Pass**  
**Date of Receipt Sample** ..... : 2025-09-04  
**Testing Period** ..... : 2025-09-04 to 2025-09-12  
**Date of Issue** ..... : 2025-09-15  
**Test Result** ..... : Refer to next page (s)

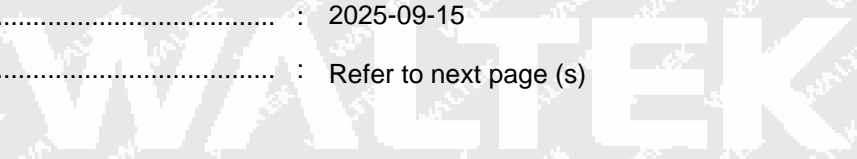

**Prepared By:**

**Waltek Testing Group (Foshan) Co., Ltd.**

Address: No.13-19, 2/F., 2nd Building, Sunlink Machinery City, Xingye 4 Road, Guanglong Industrial Park, Chihua Neighborhood Committee, Chencun, Shunde District, Foshan, Guangdong, China  
 Tel:+86-757-23811398 Fax:+86-757-23811381 E-mail:info@waltek.com.cn

Signed for and on behalf of  
 Waltek Testing Group (Foshan) Co., Ltd.

*Swing Liang*



WTF25F09237918R5C

Swing Liang  
 Waltek Testing Group (Foshan) Co., Ltd.  
<http://www.waltek.com.cn>



Report No.: WTF25F09237918R5C

Job No.: FSW2509040200CJ

Specimen ID	Specimen No.	Specimen Description	Sample Name
FSW2509040200CJ. 1	1	Green plastic consumable	High Speed PLA
FSW2509040200CJ. 2	2	White plastic consumable	High Speed PLA+
FSW2509040200CJ. 3	3	Light grey plastic consumable	High Speed PLA Marble
FSW2509040200CJ. 4	4	White plastic consumable	High Speed ABS
FSW2509040200CJ. 5	5	Light orange plastic consumable	PLA
FSW2509040200CJ. 6	6	White plastic consumable	PLA+
FSW2509040200CJ. 7	7	Grey plastic consumable	PLA+2.0
FSW2509040200CJ. 8	8	Blue plastic consumable	PLA Matte
FSW2509040200CJ. 9	9	Grey plastic consumable	APLA
FSW2509040200CJ. 10	10	Light green plastic consumable	Silk PLA+
FSW2509040200CJ. 11	11	Red plastic consumable	ABS
FSW2509040200CJ. 12	12	Black plastic consumable	PCL
FSW2509040200CJ. 13	13	Light brown plastic consumable	Wood
FSW2509040200CJ. 14	14	Light blue plastic consumable	PLA Glow in The Dark
FSW2509040200CJ. 15	15	Multicolour plastic consumable	PLA Rainbow
FSW2509040200CJ. 16	16	Multicolour semi-transparent plastic consumable	PLA Transparent Rainbow
FSW2509040200CJ. 17	17	Sky blue plastic consumable	PLA Twinkling
FSW2509040200CJ. 18	18	Multicolour plastic consumable	Silk PLA+ Rainbow
FSW2509040200CJ. 19	19	Black-white plastic consumable	Silk PLA+ Dual-Color
FSW2509040200CJ. 20	20	Multicolour plastic consumable	Silk PLA+ Tri-Color
FSW2509040200CJ. 21	21	Multicolour plastic consumable	Silk PLA+ Four-Color



Report No.: WTF25F09237918R5C

Job No.: FSW2509040200CJ

Specimen ID	Specimen No.	Specimen Description	Sample Name
FSW2509040200CJ. 22	22	Pink-orange plastic consumable	PLA Matte Dual-Color
FSW2509040200CJ. 23	23	Black-green plastic consumable	PLA Galaxy
FSW2509040200CJ. 24	24	Light green plastic consumable	PETG Glow in The Dark
FSW2509040200CJ. 25	25	Yellow plastic consumable	PLA Meta
FSW2509040200CJ. 26	26	Black plastic consumable	PLA Carbon Fiber
FSW2509040200CJ. 27	27	Black plastic consumable	PETG Carbon Fiber
FSW2509040200CJ. 28	28	Black plastic consumable	ASA
FSW2509040200CJ. 29	29	White soft plastic consumable	TPU90A
FSW2509040200CJ. 30	30	Black soft plastic consumable	TPU95A
FSW2509040200CJ. 31	31	Light yellow soft plastic consumable	TPU Silk
FSW2509040200CJ. 32	32	Black plastic consumable	Easy ABS
FSW2509040200CJ. 33	33	White plastic consumable	PLA-LW
FSW2509040200CJ. 34	34	Light yellow transparent plastic consumable	PVA
FSW2509040200CJ. 35	35	Transparent plastic consumable	PVB
FSW2509040200CJ. 36	36	Black plastic consumable	Easy PA
FSW2509040200CJ. 37	37	Black plastic consumable	PA6-CF
FSW2509040200CJ. 38	38	Grey plastic consumable	PA6-GF
FSW2509040200CJ. 39	39	Black plastic consumable	PA12-CF
FSW2509040200CJ. 40	40	White plastic consumable	PC
FSW2509040200CJ. 41	41	White plastic consumable	PC-ABS
FSW2509040200CJ. 42	42	White semi-transparent plastic consumable	PP



Report No.: WTF25F09237918R5C

Job No.: FSW2509040200CJ

Specimen ID	Specimen No.	Specimen Description	Sample Name
FSW2509040200CJ. 43	43	Light brown plastic consumable	PEEK
FSW2509040200CJ. 44	44	White plastic consumable	ABS-GF
FSW2509040200CJ. 45	45	Off-white plastic consumable	ABS-FR

**Sample photo:**

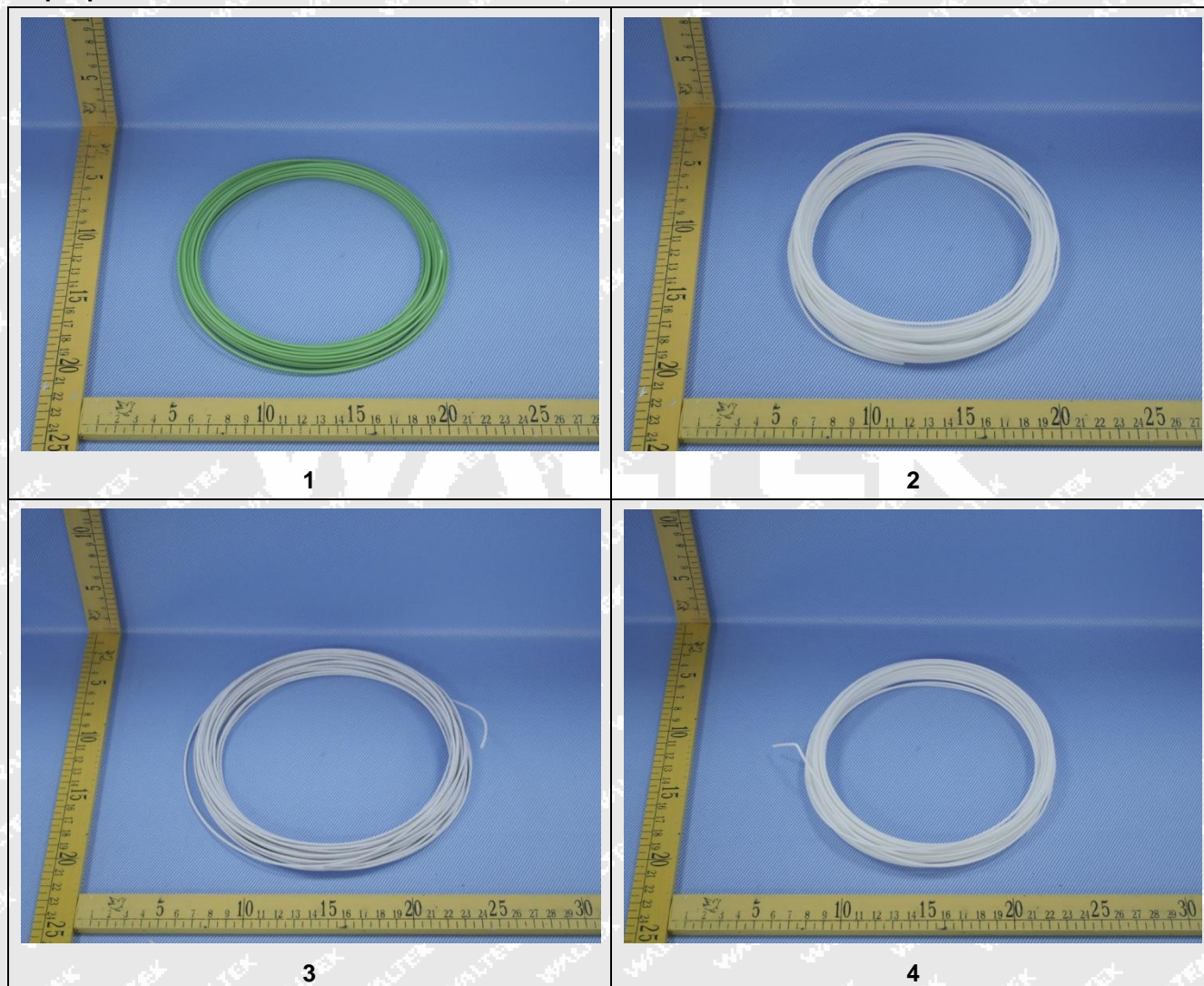



Report No.: WTF25F09237918R5C

Job No.: FSW2509040200CJ

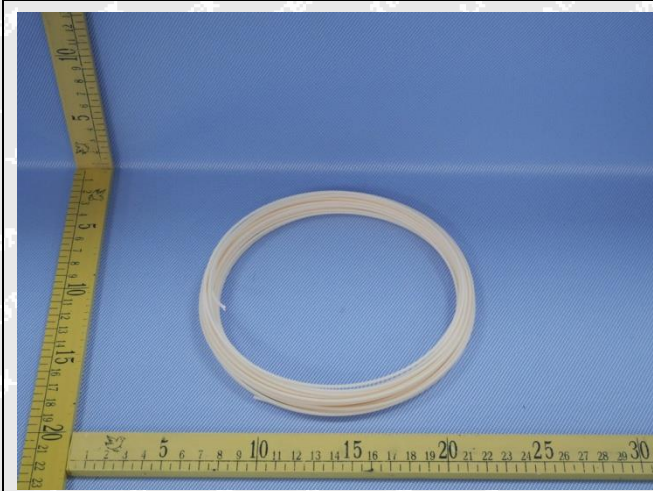

5

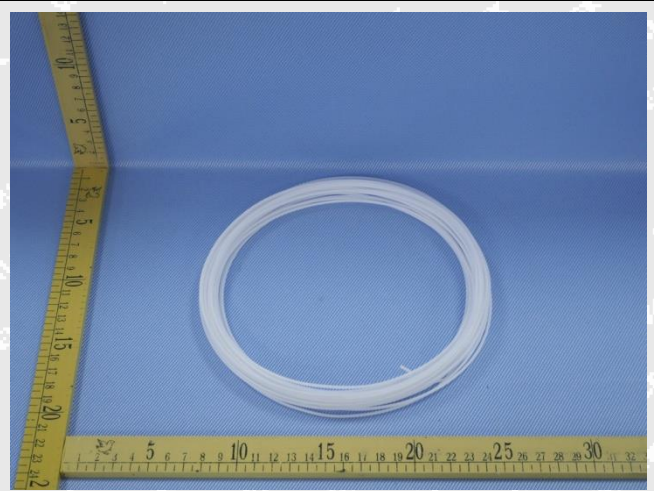

6



7

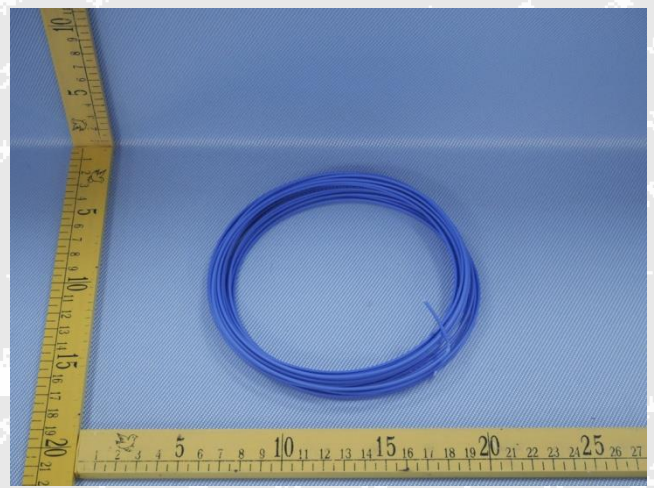

8



9

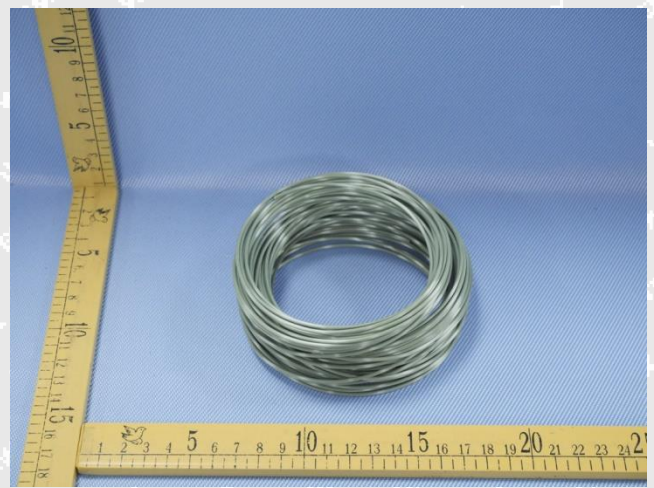

10



11



12



13



14



15



16



Report No.: WTF25F09237918R5C

Job No.: FSW2509040200CJ

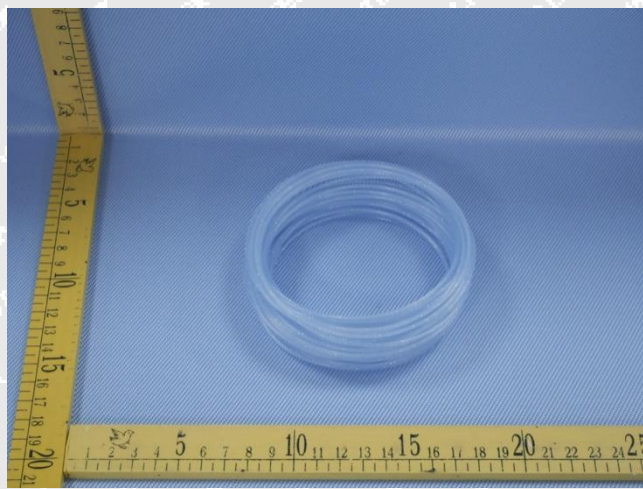

17



18

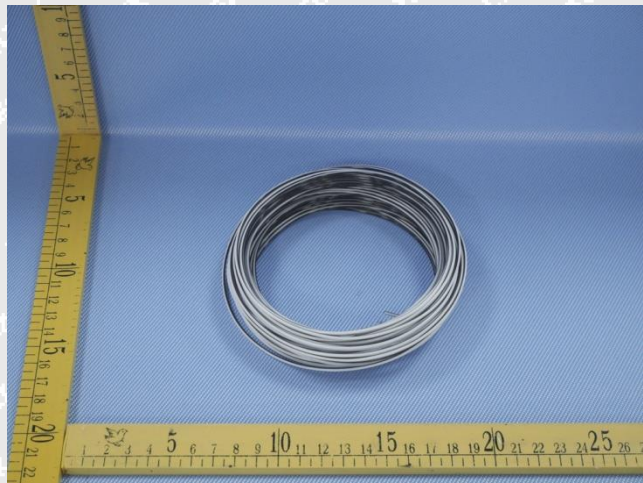

19



20

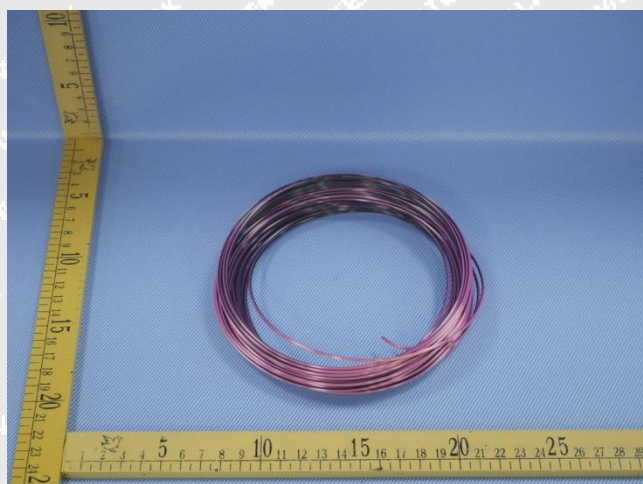

21



22



Report No.: WTF25F09237918R5C

Job No.: FSW2509040200CJ



23

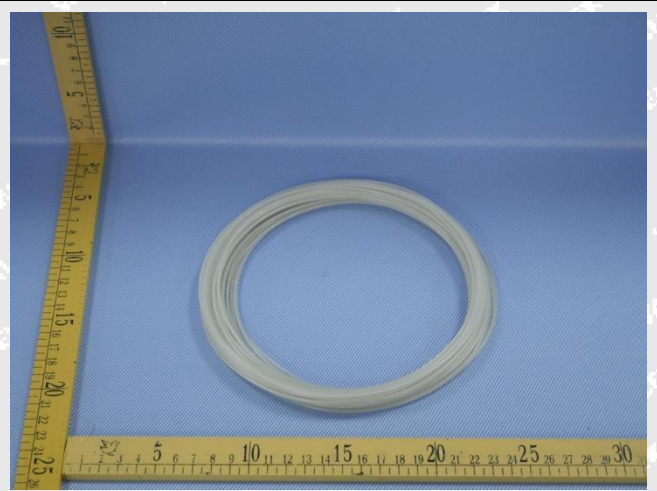

24

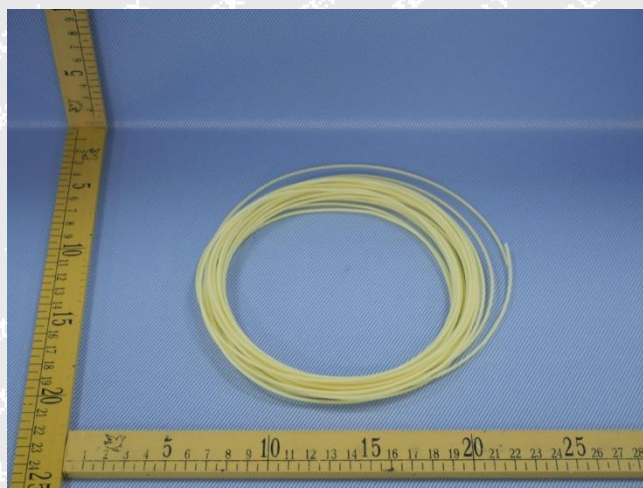

25

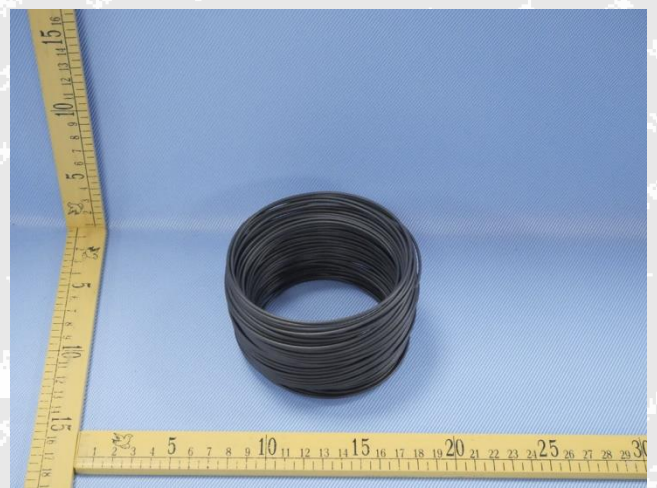

26



27



28



Report No.: WTF25F09237918R5C

Job No.: FSW2509040200CJ



29



30

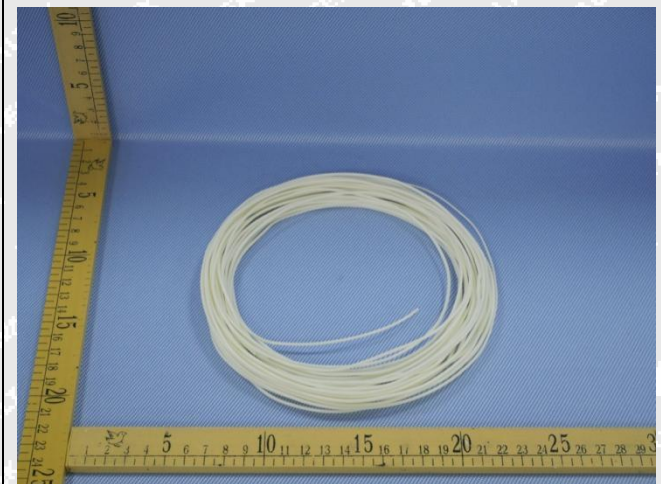

31



32

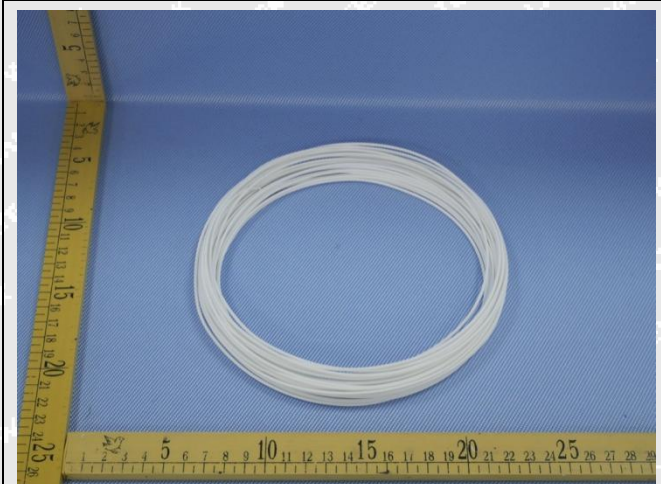

33

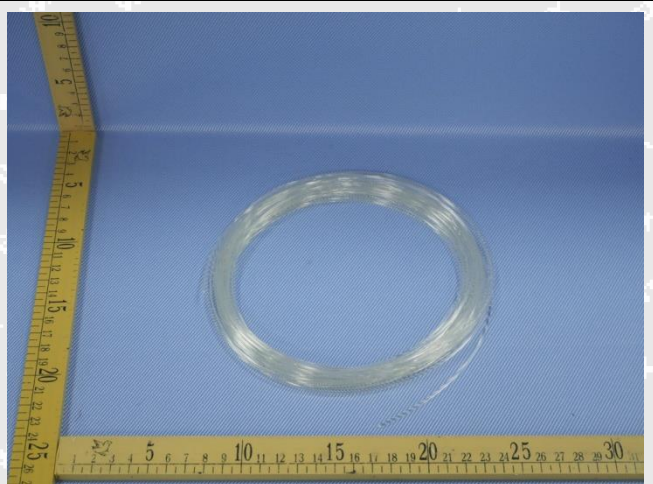

34



Report No.: WTF25F09237918R5C

Job No.: FSW2509040200CJ

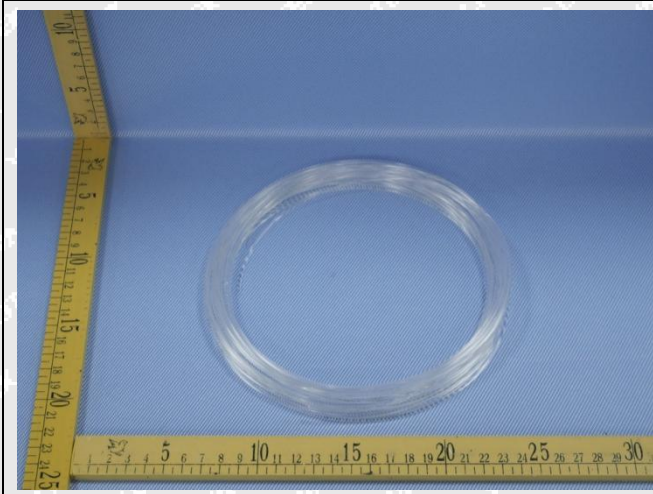

35

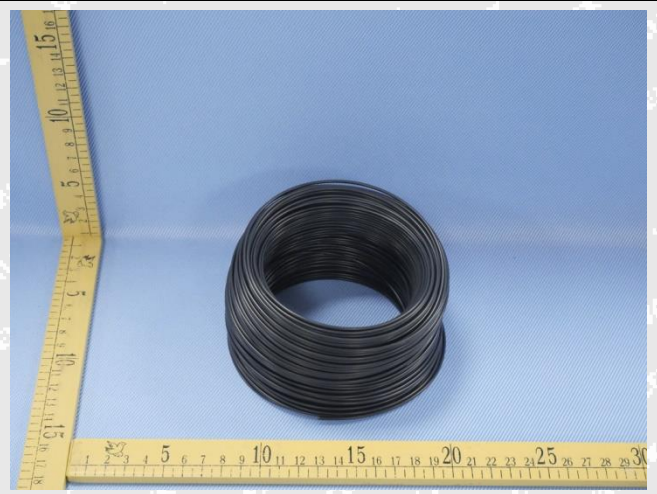

36



37

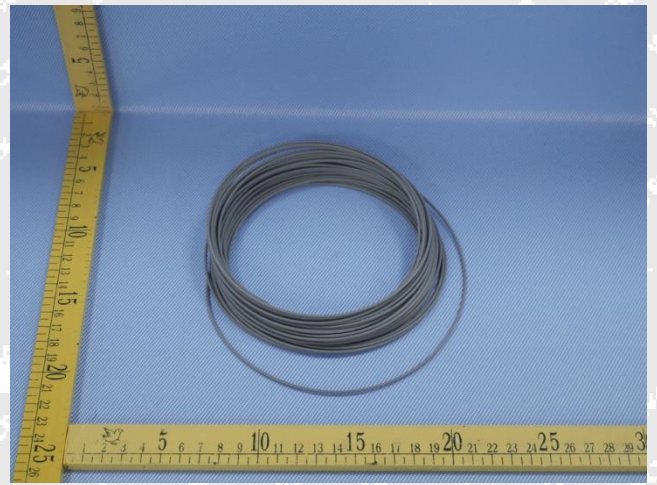

38



39

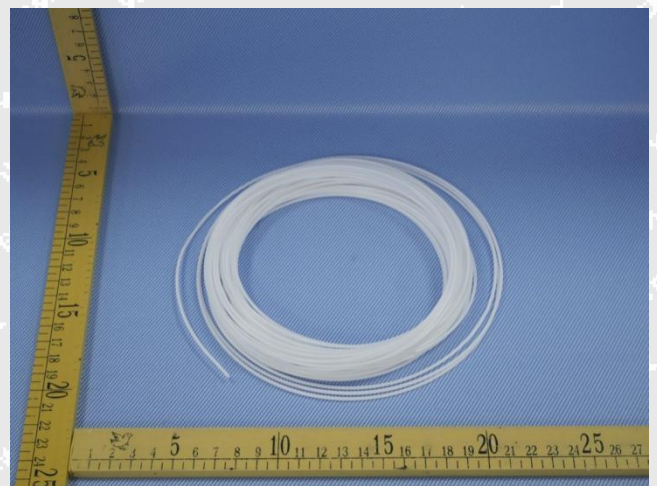

40

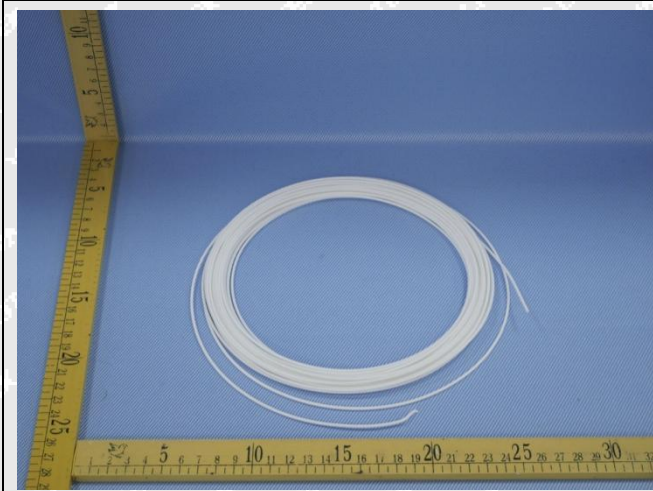

41

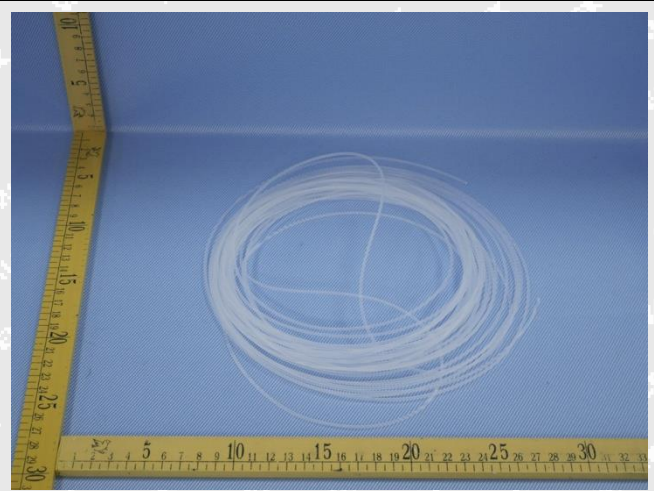

42

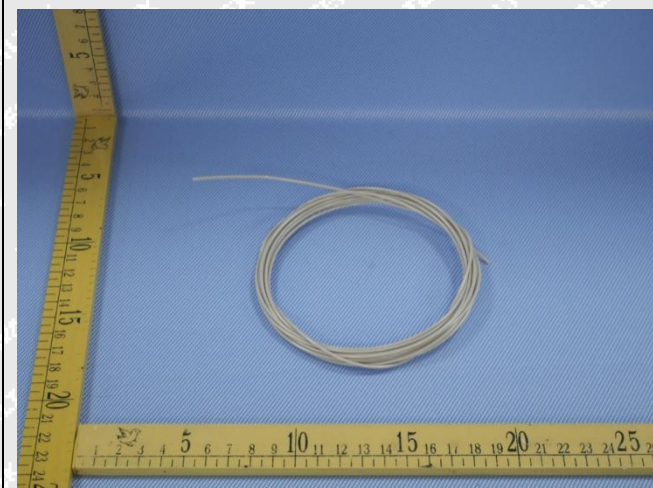

43

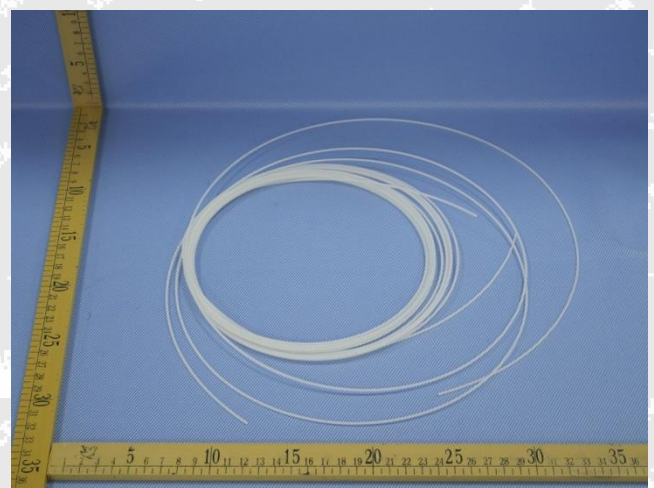

44

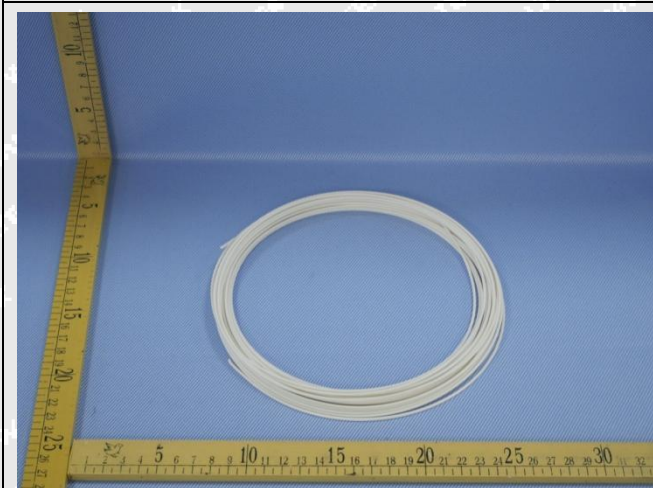

45



46



Report No.: WTF25F09237918R5C

Job No.: FSW2509040200CJ

**Test Results:**

Test Method/Equipment:

-With reference to IEC 62321-5:2013, determination of Pb, Cd by ICP-OES

-With reference to IEC 62321-4:2013+AMD1:2017 CSV, determination of Hg by ICP-OES

-With reference to IEC 62321-7-2:2017, determination of Cr<sup>6+</sup> by UV-Vis

-With reference to IEC 62321-12:2023, determination of PBBs, PBDEs, DBP, BBP, DEHP, DIBP by GC-MS

Test Item(s)	Unit	LOQ	Result(s)		Limit
			No.1	No.2	
Lead(Pb)	mg/kg	2	ND	ND	1000
Cadmium(Cd)	mg/kg	2	ND	ND	100
Mercury(Hg)	mg/kg	2	ND	ND	1000
Hexavalent Chromium(Cr <sup>6+</sup> )	mg/kg	8	ND	ND	1000
Polybrominated Biphenyls(PBBs)	mg/kg	--	ND	ND	1000
Mono-bromobiphenyl	mg/kg	5	ND	ND	--
Di-bromobiphenyl	mg/kg	5	ND	ND	--
Tri-bromobiphenyl	mg/kg	5	ND	ND	--
Tetra-bromobiphenyl	mg/kg	5	ND	ND	--
Penta-bromobiphenyl	mg/kg	5	ND	ND	--
Hexa-bromobiphenyl	mg/kg	5	ND	ND	--
Hepta-bromobiphenyl	mg/kg	5	ND	ND	--
Octa-bromobiphenyl	mg/kg	5	ND	ND	--
Nona-bromobiphenyl	mg/kg	5	ND	ND	--
Deca-bromobiphenyl	mg/kg	5	ND	ND	--
Polybrominated Diphenyl Ethers(PBDEs)	mg/kg	--	ND	ND	1000
Mono-bromodiphenyl ether	mg/kg	5	ND	ND	--
Di-bromodiphenyl ether	mg/kg	5	ND	ND	--
Tri-bromodiphenyl ether	mg/kg	5	ND	ND	--
Tetra-bromodiphenyl ether	mg/kg	5	ND	ND	--
Penta-bromodiphenyl ether	mg/kg	5	ND	ND	--
Hexa-bromodiphenyl ether	mg/kg	5	ND	ND	--
Hepta-bromodiphenyl ether	mg/kg	5	ND	ND	--
Octa-bromodiphenyl ether	mg/kg	5	ND	ND	--
Nona-bromodiphenyl ether	mg/kg	5	ND	ND	--
Deca-bromodiphenyl ether	mg/kg	5	ND	ND	--
Dibutyl phthalate(DBP)	mg/kg	50	ND	ND	1000
Butylbenzyl phthalate(BBP)	mg/kg	50	ND	ND	1000
Di-(2-ethylhexyl) phthalate(DEHP)	mg/kg	50	ND	ND	1000
Di-iso-butyl phthalate(DIBP)	mg/kg	50	ND	ND	1000
<b>Conclusion</b>	--	--	<b>Pass</b>	<b>Pass</b>	--



Report No.: WTF25F09237918R5C

Job No.: FSW2509040200CJ

Test Item(s)	Unit	LOQ	Result(s)		Limit
			No.3	No.4	
Lead(Pb)	mg/kg	2	ND	ND	1000
Cadmium(Cd)	mg/kg	2	ND	ND	100
Mercury(Hg)	mg/kg	2	ND	ND	1000
Hexavalent Chromium(Cr <sup>6+</sup> )	mg/kg	8	ND	ND	1000
Polybrominated Biphenyls(PBBs)	mg/kg	--	ND	ND	1000
Mono-bromobiphenyl	mg/kg	5	ND	ND	--
Di-bromobiphenyl	mg/kg	5	ND	ND	--
Tri-bromobiphenyl	mg/kg	5	ND	ND	--
Tetra-bromobiphenyl	mg/kg	5	ND	ND	--
Penta-bromobiphenyl	mg/kg	5	ND	ND	--
Hexa-bromobiphenyl	mg/kg	5	ND	ND	--
Hepta-bromobiphenyl	mg/kg	5	ND	ND	--
Octa-bromobiphenyl	mg/kg	5	ND	ND	--
Nona-bromobiphenyl	mg/kg	5	ND	ND	--
Deca-bromobiphenyl	mg/kg	5	ND	ND	--
Polybrominated Diphenyl Ethers(PBDEs)	mg/kg	--	ND	ND	1000
Mono-bromodiphenyl ether	mg/kg	5	ND	ND	--
Di-bromodiphenyl ether	mg/kg	5	ND	ND	--
Tri-bromodiphenyl ether	mg/kg	5	ND	ND	--
Tetra-bromodiphenyl ether	mg/kg	5	ND	ND	--
Penta-bromodiphenyl ether	mg/kg	5	ND	ND	--
Hexa-bromodiphenyl ether	mg/kg	5	ND	ND	--
Hepta-bromodiphenyl ether	mg/kg	5	ND	ND	--
Octa-bromodiphenyl ether	mg/kg	5	ND	ND	--
Nona-bromodiphenyl ether	mg/kg	5	ND	ND	--
Deca-bromodiphenyl ether	mg/kg	5	ND	ND	--
Dibutyl phthalate(DBP)	mg/kg	50	ND	ND	1000
Butylbenzyl phthalate(BBP)	mg/kg	50	ND	ND	1000
Di-(2-ethylhexyl) phthalate(DEHP)	mg/kg	50	ND	ND	1000
Di-iso-butyl phthalate(DIBP)	mg/kg	50	ND	ND	1000
<b>Conclusion</b>	--	--	<b>Pass</b>	<b>Pass</b>	--



Report No.: WTF25F09237918R5C

Job No.: FSW2509040200CJ

Test Item(s)	Unit	LOQ	Result(s)		Limit
			No.5	No.6	
Lead(Pb)	mg/kg	2	ND	ND	1000
Cadmium(Cd)	mg/kg	2	ND	ND	100
Mercury(Hg)	mg/kg	2	ND	ND	1000
Hexavalent Chromium(Cr <sup>6+</sup> )	mg/kg	8	ND	ND	1000
Polybrominated Biphenyls(PBBs)	mg/kg	--	ND	ND	1000
Mono-bromobiphenyl	mg/kg	5	ND	ND	--
Di-bromobiphenyl	mg/kg	5	ND	ND	--
Tri-bromobiphenyl	mg/kg	5	ND	ND	--
Tetra-bromobiphenyl	mg/kg	5	ND	ND	--
Penta-bromobiphenyl	mg/kg	5	ND	ND	--
Hexa-bromobiphenyl	mg/kg	5	ND	ND	--
Hepta-bromobiphenyl	mg/kg	5	ND	ND	--
Octa-bromobiphenyl	mg/kg	5	ND	ND	--
Nona-bromobiphenyl	mg/kg	5	ND	ND	--
Deca-bromobiphenyl	mg/kg	5	ND	ND	--
Polybrominated Diphenyl Ethers(PBDEs)	mg/kg	--	ND	ND	1000
Mono-bromodiphenyl ether	mg/kg	5	ND	ND	--
Di-bromodiphenyl ether	mg/kg	5	ND	ND	--
Tri-bromodiphenyl ether	mg/kg	5	ND	ND	--
Tetra-bromodiphenyl ether	mg/kg	5	ND	ND	--
Penta-bromodiphenyl ether	mg/kg	5	ND	ND	--
Hexa-bromodiphenyl ether	mg/kg	5	ND	ND	--
Hepta-bromodiphenyl ether	mg/kg	5	ND	ND	--
Octa-bromodiphenyl ether	mg/kg	5	ND	ND	--
Nona-bromodiphenyl ether	mg/kg	5	ND	ND	--
Deca-bromodiphenyl ether	mg/kg	5	ND	ND	--
Dibutyl phthalate(DBP)	mg/kg	50	ND	ND	1000
Butylbenzyl phthalate(BBP)	mg/kg	50	ND	ND	1000
Di-(2-ethylhexyl) phthalate(DEHP)	mg/kg	50	ND	ND	1000
Di-iso-butyl phthalate(DIBP)	mg/kg	50	ND	ND	1000
<b>Conclusion</b>	--	--	<b>Pass</b>	<b>Pass</b>	--



Report No.: WTF25F09237918R5C

Job No.: FSW2509040200CJ

Test Item(s)	Unit	LOQ	Result(s)		Limit
			No.7	No.8	
Lead(Pb)	mg/kg	2	ND	ND	1000
Cadmium(Cd)	mg/kg	2	ND	ND	100
Mercury(Hg)	mg/kg	2	ND	ND	1000
Hexavalent Chromium(Cr <sup>6+</sup> )	mg/kg	8	ND	ND	1000
Polybrominated Biphenyls(PBBs)	mg/kg	--	ND	ND	1000
Mono-bromobiphenyl	mg/kg	5	ND	ND	--
Di-bromobiphenyl	mg/kg	5	ND	ND	--
Tri-bromobiphenyl	mg/kg	5	ND	ND	--
Tetra-bromobiphenyl	mg/kg	5	ND	ND	--
Penta-bromobiphenyl	mg/kg	5	ND	ND	--
Hexa-bromobiphenyl	mg/kg	5	ND	ND	--
Hepta-bromobiphenyl	mg/kg	5	ND	ND	--
Octa-bromobiphenyl	mg/kg	5	ND	ND	--
Nona-bromobiphenyl	mg/kg	5	ND	ND	--
Deca-bromobiphenyl	mg/kg	5	ND	ND	--
Polybrominated Diphenyl Ethers(PBDEs)	mg/kg	--	ND	ND	1000
Mono-bromodiphenyl ether	mg/kg	5	ND	ND	--
Di-bromodiphenyl ether	mg/kg	5	ND	ND	--
Tri-bromodiphenyl ether	mg/kg	5	ND	ND	--
Tetra-bromodiphenyl ether	mg/kg	5	ND	ND	--
Penta-bromodiphenyl ether	mg/kg	5	ND	ND	--
Hexa-bromodiphenyl ether	mg/kg	5	ND	ND	--
Hepta-bromodiphenyl ether	mg/kg	5	ND	ND	--
Octa-bromodiphenyl ether	mg/kg	5	ND	ND	--
Nona-bromodiphenyl ether	mg/kg	5	ND	ND	--
Deca-bromodiphenyl ether	mg/kg	5	ND	ND	--
Dibutyl phthalate(DBP)	mg/kg	50	ND	ND	1000
Butylbenzyl phthalate(BBP)	mg/kg	50	ND	ND	1000
Di-(2-ethylhexyl) phthalate(DEHP)	mg/kg	50	ND	ND	1000
Di-iso-butyl phthalate(DIBP)	mg/kg	50	ND	ND	1000
<b>Conclusion</b>	--	--	<b>Pass</b>	<b>Pass</b>	--



Report No.: WTF25F09237918R5C

Job No.: FSW2509040200CJ

Test Item(s)	Unit	LOQ	Result(s)		Limit
			No.9	No.10	
Lead(Pb)	mg/kg	2	ND	ND	1000
Cadmium(Cd)	mg/kg	2	ND	ND	100
Mercury(Hg)	mg/kg	2	ND	ND	1000
Hexavalent Chromium(Cr <sup>6+</sup> )	mg/kg	8	ND	ND	1000
Polybrominated Biphenyls(PBBs)	mg/kg	--	ND	ND	1000
Mono-bromobiphenyl	mg/kg	5	ND	ND	--
Di-bromobiphenyl	mg/kg	5	ND	ND	--
Tri-bromobiphenyl	mg/kg	5	ND	ND	--
Tetra-bromobiphenyl	mg/kg	5	ND	ND	--
Penta-bromobiphenyl	mg/kg	5	ND	ND	--
Hexa-bromobiphenyl	mg/kg	5	ND	ND	--
Hepta-bromobiphenyl	mg/kg	5	ND	ND	--
Octa-bromobiphenyl	mg/kg	5	ND	ND	--
Nona-bromobiphenyl	mg/kg	5	ND	ND	--
Deca-bromobiphenyl	mg/kg	5	ND	ND	--
Polybrominated Diphenyl Ethers(PBDEs)	mg/kg	--	ND	ND	1000
Mono-bromodiphenyl ether	mg/kg	5	ND	ND	--
Di-bromodiphenyl ether	mg/kg	5	ND	ND	--
Tri-bromodiphenyl ether	mg/kg	5	ND	ND	--
Tetra-bromodiphenyl ether	mg/kg	5	ND	ND	--
Penta-bromodiphenyl ether	mg/kg	5	ND	ND	--
Hexa-bromodiphenyl ether	mg/kg	5	ND	ND	--
Hepta-bromodiphenyl ether	mg/kg	5	ND	ND	--
Octa-bromodiphenyl ether	mg/kg	5	ND	ND	--
Nona-bromodiphenyl ether	mg/kg	5	ND	ND	--
Deca-bromodiphenyl ether	mg/kg	5	ND	ND	--
Dibutyl phthalate(DBP)	mg/kg	50	ND	ND	1000
Butylbenzyl phthalate(BBP)	mg/kg	50	ND	ND	1000
Di-(2-ethylhexyl) phthalate(DEHP)	mg/kg	50	ND	ND	1000
Di-iso-butyl phthalate(DIBP)	mg/kg	50	ND	ND	1000
<b>Conclusion</b>	--	--	<b>Pass</b>	<b>Pass</b>	--



Report No.: WTF25F09237918R5C

Job No.: FSW2509040200CJ

Test Item(s)	Unit	LOQ	Result(s)		Limit
			No.11	No.12	
Lead(Pb)	mg/kg	2	ND	ND	1000
Cadmium(Cd)	mg/kg	2	ND	ND	100
Mercury(Hg)	mg/kg	2	ND	ND	1000
Hexavalent Chromium(Cr <sup>6+</sup> )	mg/kg	8	ND	ND	1000
Polybrominated Biphenyls(PBBs)	mg/kg	--	ND	ND	1000
Mono-bromobiphenyl	mg/kg	5	ND	ND	--
Di-bromobiphenyl	mg/kg	5	ND	ND	--
Tri-bromobiphenyl	mg/kg	5	ND	ND	--
Tetra-bromobiphenyl	mg/kg	5	ND	ND	--
Penta-bromobiphenyl	mg/kg	5	ND	ND	--
Hexa-bromobiphenyl	mg/kg	5	ND	ND	--
Hepta-bromobiphenyl	mg/kg	5	ND	ND	--
Octa-bromobiphenyl	mg/kg	5	ND	ND	--
Nona-bromobiphenyl	mg/kg	5	ND	ND	--
Deca-bromobiphenyl	mg/kg	5	ND	ND	--
Polybrominated Diphenyl Ethers(PBDEs)	mg/kg	--	ND	ND	1000
Mono-bromodiphenyl ether	mg/kg	5	ND	ND	--
Di-bromodiphenyl ether	mg/kg	5	ND	ND	--
Tri-bromodiphenyl ether	mg/kg	5	ND	ND	--
Tetra-bromodiphenyl ether	mg/kg	5	ND	ND	--
Penta-bromodiphenyl ether	mg/kg	5	ND	ND	--
Hexa-bromodiphenyl ether	mg/kg	5	ND	ND	--
Hepta-bromodiphenyl ether	mg/kg	5	ND	ND	--
Octa-bromodiphenyl ether	mg/kg	5	ND	ND	--
Nona-bromodiphenyl ether	mg/kg	5	ND	ND	--
Deca-bromodiphenyl ether	mg/kg	5	ND	ND	--
Dibutyl phthalate(DBP)	mg/kg	50	ND	ND	1000
Butylbenzyl phthalate(BBP)	mg/kg	50	ND	ND	1000
Di-(2-ethylhexyl) phthalate(DEHP)	mg/kg	50	ND	ND	1000
Di-iso-butyl phthalate(DIBP)	mg/kg	50	ND	ND	1000
<b>Conclusion</b>	--	--	<b>Pass</b>	<b>Pass</b>	--



Report No.: WTF25F09237918R5C

Job No.: FSW2509040200CJ

Test Item(s)	Unit	LOQ	Result(s)		Limit
			No.13	No.14	
Lead(Pb)	mg/kg	2	ND	ND	1000
Cadmium(Cd)	mg/kg	2	ND	ND	100
Mercury(Hg)	mg/kg	2	ND	ND	1000
Hexavalent Chromium(Cr <sup>6+</sup> )	mg/kg	8	ND	ND	1000
Polybrominated Biphenyls(PBBs)	mg/kg	--	ND	ND	1000
Mono-bromobiphenyl	mg/kg	5	ND	ND	--
Di-bromobiphenyl	mg/kg	5	ND	ND	--
Tri-bromobiphenyl	mg/kg	5	ND	ND	--
Tetra-bromobiphenyl	mg/kg	5	ND	ND	--
Penta-bromobiphenyl	mg/kg	5	ND	ND	--
Hexa-bromobiphenyl	mg/kg	5	ND	ND	--
Hepta-bromobiphenyl	mg/kg	5	ND	ND	--
Octa-bromobiphenyl	mg/kg	5	ND	ND	--
Nona-bromobiphenyl	mg/kg	5	ND	ND	--
Deca-bromobiphenyl	mg/kg	5	ND	ND	--
Polybrominated Diphenyl Ethers(PBDEs)	mg/kg	--	ND	ND	1000
Mono-bromodiphenyl ether	mg/kg	5	ND	ND	--
Di-bromodiphenyl ether	mg/kg	5	ND	ND	--
Tri-bromodiphenyl ether	mg/kg	5	ND	ND	--
Tetra-bromodiphenyl ether	mg/kg	5	ND	ND	--
Penta-bromodiphenyl ether	mg/kg	5	ND	ND	--
Hexa-bromodiphenyl ether	mg/kg	5	ND	ND	--
Hepta-bromodiphenyl ether	mg/kg	5	ND	ND	--
Octa-bromodiphenyl ether	mg/kg	5	ND	ND	--
Nona-bromodiphenyl ether	mg/kg	5	ND	ND	--
Deca-bromodiphenyl ether	mg/kg	5	ND	ND	--
Dibutyl phthalate(DBP)	mg/kg	50	ND	ND	1000
Butylbenzyl phthalate(BBP)	mg/kg	50	ND	ND	1000
Di-(2-ethylhexyl) phthalate(DEHP)	mg/kg	50	ND	ND	1000
Di-iso-butyl phthalate(DIBP)	mg/kg	50	ND	ND	1000
<b>Conclusion</b>	--	--	<b>Pass</b>	<b>Pass</b>	--



Report No.: WTF25F09237918R5C

Job No.: FSW2509040200CJ

Test Item(s)	Unit	LOQ	Result(s)		Limit
			No.15	No.16	
Lead(Pb)	mg/kg	2	ND	ND	1000
Cadmium(Cd)	mg/kg	2	ND	ND	100
Mercury(Hg)	mg/kg	2	ND	ND	1000
Hexavalent Chromium(Cr <sup>6+</sup> )	mg/kg	8	ND	ND	1000
Polybrominated Biphenyls(PBBs)	mg/kg	--	ND	ND	1000
Mono-bromobiphenyl	mg/kg	5	ND	ND	--
Di-bromobiphenyl	mg/kg	5	ND	ND	--
Tri-bromobiphenyl	mg/kg	5	ND	ND	--
Tetra-bromobiphenyl	mg/kg	5	ND	ND	--
Penta-bromobiphenyl	mg/kg	5	ND	ND	--
Hexa-bromobiphenyl	mg/kg	5	ND	ND	--
Hepta-bromobiphenyl	mg/kg	5	ND	ND	--
Octa-bromobiphenyl	mg/kg	5	ND	ND	--
Nona-bromobiphenyl	mg/kg	5	ND	ND	--
Deca-bromobiphenyl	mg/kg	5	ND	ND	--
Polybrominated Diphenyl Ethers(PBDEs)	mg/kg	--	ND	ND	1000
Mono-bromodiphenyl ether	mg/kg	5	ND	ND	--
Di-bromodiphenyl ether	mg/kg	5	ND	ND	--
Tri-bromodiphenyl ether	mg/kg	5	ND	ND	--
Tetra-bromodiphenyl ether	mg/kg	5	ND	ND	--
Penta-bromodiphenyl ether	mg/kg	5	ND	ND	--
Hexa-bromodiphenyl ether	mg/kg	5	ND	ND	--
Hepta-bromodiphenyl ether	mg/kg	5	ND	ND	--
Octa-bromodiphenyl ether	mg/kg	5	ND	ND	--
Nona-bromodiphenyl ether	mg/kg	5	ND	ND	--
Deca-bromodiphenyl ether	mg/kg	5	ND	ND	--
Dibutyl phthalate(DBP)	mg/kg	50	ND	ND	1000
Butylbenzyl phthalate(BBP)	mg/kg	50	ND	ND	1000
Di-(2-ethylhexyl) phthalate(DEHP)	mg/kg	50	ND	ND	1000
Di-iso-butyl phthalate(DIBP)	mg/kg	50	ND	ND	1000
<b>Conclusion</b>	--	--	<b>Pass</b>	<b>Pass</b>	--



Report No.: WTF25F09237918R5C

Job No.: FSW2509040200CJ

Test Item(s)	Unit	LOQ	Result(s)		Limit
			No.17	No.18	
Lead(Pb)	mg/kg	2	ND	ND	1000
Cadmium(Cd)	mg/kg	2	ND	ND	100
Mercury(Hg)	mg/kg	2	ND	ND	1000
Hexavalent Chromium(Cr <sup>6+</sup> )	mg/kg	8	ND	ND	1000
Polybrominated Biphenyls(PBBs)	mg/kg	--	ND	ND	1000
Mono-bromobiphenyl	mg/kg	5	ND	ND	--
Di-bromobiphenyl	mg/kg	5	ND	ND	--
Tri-bromobiphenyl	mg/kg	5	ND	ND	--
Tetra-bromobiphenyl	mg/kg	5	ND	ND	--
Penta-bromobiphenyl	mg/kg	5	ND	ND	--
Hexa-bromobiphenyl	mg/kg	5	ND	ND	--
Hepta-bromobiphenyl	mg/kg	5	ND	ND	--
Octa-bromobiphenyl	mg/kg	5	ND	ND	--
Nona-bromobiphenyl	mg/kg	5	ND	ND	--
Deca-bromobiphenyl	mg/kg	5	ND	ND	--
Polybrominated Diphenyl Ethers(PBDEs)	mg/kg	--	ND	ND	1000
Mono-bromodiphenyl ether	mg/kg	5	ND	ND	--
Di-bromodiphenyl ether	mg/kg	5	ND	ND	--
Tri-bromodiphenyl ether	mg/kg	5	ND	ND	--
Tetra-bromodiphenyl ether	mg/kg	5	ND	ND	--
Penta-bromodiphenyl ether	mg/kg	5	ND	ND	--
Hexa-bromodiphenyl ether	mg/kg	5	ND	ND	--
Hepta-bromodiphenyl ether	mg/kg	5	ND	ND	--
Octa-bromodiphenyl ether	mg/kg	5	ND	ND	--
Nona-bromodiphenyl ether	mg/kg	5	ND	ND	--
Deca-bromodiphenyl ether	mg/kg	5	ND	ND	--
Dibutyl phthalate(DBP)	mg/kg	50	ND	ND	1000
Butylbenzyl phthalate(BBP)	mg/kg	50	ND	ND	1000
Di-(2-ethylhexyl) phthalate(DEHP)	mg/kg	50	ND	ND	1000
Di-iso-butyl phthalate(DIBP)	mg/kg	50	ND	ND	1000
<b>Conclusion</b>	--	--	<b>Pass</b>	<b>Pass</b>	--



Report No.: WTF25F09237918R5C

Job No.: FSW2509040200CJ

Test Item(s)	Unit	LOQ	Result(s)		Limit
			No.19	No.20	
Lead(Pb)	mg/kg	2	ND	ND	1000
Cadmium(Cd)	mg/kg	2	ND	ND	100
Mercury(Hg)	mg/kg	2	ND	ND	1000
Hexavalent Chromium(Cr <sup>6+</sup> )	mg/kg	8	ND	ND	1000
Polybrominated Biphenyls(PBBs)	mg/kg	--	ND	ND	1000
Mono-bromobiphenyl	mg/kg	5	ND	ND	--
Di-bromobiphenyl	mg/kg	5	ND	ND	--
Tri-bromobiphenyl	mg/kg	5	ND	ND	--
Tetra-bromobiphenyl	mg/kg	5	ND	ND	--
Penta-bromobiphenyl	mg/kg	5	ND	ND	--
Hexa-bromobiphenyl	mg/kg	5	ND	ND	--
Hepta-bromobiphenyl	mg/kg	5	ND	ND	--
Octa-bromobiphenyl	mg/kg	5	ND	ND	--
Nona-bromobiphenyl	mg/kg	5	ND	ND	--
Deca-bromobiphenyl	mg/kg	5	ND	ND	--
Polybrominated Diphenyl Ethers(PBDEs)	mg/kg	--	ND	ND	1000
Mono-bromodiphenyl ether	mg/kg	5	ND	ND	--
Di-bromodiphenyl ether	mg/kg	5	ND	ND	--
Tri-bromodiphenyl ether	mg/kg	5	ND	ND	--
Tetra-bromodiphenyl ether	mg/kg	5	ND	ND	--
Penta-bromodiphenyl ether	mg/kg	5	ND	ND	--
Hexa-bromodiphenyl ether	mg/kg	5	ND	ND	--
Hepta-bromodiphenyl ether	mg/kg	5	ND	ND	--
Octa-bromodiphenyl ether	mg/kg	5	ND	ND	--
Nona-bromodiphenyl ether	mg/kg	5	ND	ND	--
Deca-bromodiphenyl ether	mg/kg	5	ND	ND	--
Dibutyl phthalate(DBP)	mg/kg	50	ND	ND	1000
Butylbenzyl phthalate(BBP)	mg/kg	50	ND	ND	1000
Di-(2-ethylhexyl) phthalate(DEHP)	mg/kg	50	ND	ND	1000
Di-iso-butyl phthalate(DIBP)	mg/kg	50	ND	ND	1000
<b>Conclusion</b>	--	--	<b>Pass</b>	<b>Pass</b>	--



Report No.: WTF25F09237918R5C

Job No.: FSW2509040200CJ

Test Item(s)	Unit	LOQ	Result(s)		Limit
			No.21	No.22	
Lead(Pb)	mg/kg	2	ND	ND	1000
Cadmium(Cd)	mg/kg	2	ND	ND	100
Mercury(Hg)	mg/kg	2	ND	ND	1000
Hexavalent Chromium(Cr <sup>6+</sup> )	mg/kg	8	ND	ND	1000
Polybrominated Biphenyls(PBBs)	mg/kg	--	ND	ND	1000
Mono-bromobiphenyl	mg/kg	5	ND	ND	--
Di-bromobiphenyl	mg/kg	5	ND	ND	--
Tri-bromobiphenyl	mg/kg	5	ND	ND	--
Tetra-bromobiphenyl	mg/kg	5	ND	ND	--
Penta-bromobiphenyl	mg/kg	5	ND	ND	--
Hexa-bromobiphenyl	mg/kg	5	ND	ND	--
Hepta-bromobiphenyl	mg/kg	5	ND	ND	--
Octa-bromobiphenyl	mg/kg	5	ND	ND	--
Nona-bromobiphenyl	mg/kg	5	ND	ND	--
Deca-bromobiphenyl	mg/kg	5	ND	ND	--
Polybrominated Diphenyl Ethers(PBDEs)	mg/kg	--	ND	ND	1000
Mono-bromodiphenyl ether	mg/kg	5	ND	ND	--
Di-bromodiphenyl ether	mg/kg	5	ND	ND	--
Tri-bromodiphenyl ether	mg/kg	5	ND	ND	--
Tetra-bromodiphenyl ether	mg/kg	5	ND	ND	--
Penta-bromodiphenyl ether	mg/kg	5	ND	ND	--
Hexa-bromodiphenyl ether	mg/kg	5	ND	ND	--
Hepta-bromodiphenyl ether	mg/kg	5	ND	ND	--
Octa-bromodiphenyl ether	mg/kg	5	ND	ND	--
Nona-bromodiphenyl ether	mg/kg	5	ND	ND	--
Deca-bromodiphenyl ether	mg/kg	5	ND	ND	--
Dibutyl phthalate(DBP)	mg/kg	50	ND	ND	1000
Butylbenzyl phthalate(BBP)	mg/kg	50	ND	ND	1000
Di-(2-ethylhexyl) phthalate(DEHP)	mg/kg	50	ND	ND	1000
Di-iso-butyl phthalate(DIBP)	mg/kg	50	ND	ND	1000
<b>Conclusion</b>	--	--	<b>Pass</b>	<b>Pass</b>	--



Report No.: WTF25F09237918R5C

Job No.: FSW2509040200CJ

Test Item(s)	Unit	LOQ	Result(s)		Limit
			No.23	No.24	
Lead(Pb)	mg/kg	2	ND	ND	1000
Cadmium(Cd)	mg/kg	2	ND	ND	100
Mercury(Hg)	mg/kg	2	ND	ND	1000
Hexavalent Chromium(Cr <sup>6+</sup> )	mg/kg	8	ND	ND	1000
Polybrominated Biphenyls(PBBs)	mg/kg	--	ND	ND	1000
Mono-bromobiphenyl	mg/kg	5	ND	ND	--
Di-bromobiphenyl	mg/kg	5	ND	ND	--
Tri-bromobiphenyl	mg/kg	5	ND	ND	--
Tetra-bromobiphenyl	mg/kg	5	ND	ND	--
Penta-bromobiphenyl	mg/kg	5	ND	ND	--
Hexa-bromobiphenyl	mg/kg	5	ND	ND	--
Hepta-bromobiphenyl	mg/kg	5	ND	ND	--
Octa-bromobiphenyl	mg/kg	5	ND	ND	--
Nona-bromobiphenyl	mg/kg	5	ND	ND	--
Deca-bromobiphenyl	mg/kg	5	ND	ND	--
Polybrominated Diphenyl Ethers(PBDEs)	mg/kg	--	ND	ND	1000
Mono-bromodiphenyl ether	mg/kg	5	ND	ND	--
Di-bromodiphenyl ether	mg/kg	5	ND	ND	--
Tri-bromodiphenyl ether	mg/kg	5	ND	ND	--
Tetra-bromodiphenyl ether	mg/kg	5	ND	ND	--
Penta-bromodiphenyl ether	mg/kg	5	ND	ND	--
Hexa-bromodiphenyl ether	mg/kg	5	ND	ND	--
Hepta-bromodiphenyl ether	mg/kg	5	ND	ND	--
Octa-bromodiphenyl ether	mg/kg	5	ND	ND	--
Nona-bromodiphenyl ether	mg/kg	5	ND	ND	--
Deca-bromodiphenyl ether	mg/kg	5	ND	ND	--
Dibutyl phthalate(DBP)	mg/kg	50	ND	ND	1000
Butylbenzyl phthalate(BBP)	mg/kg	50	ND	ND	1000
Di-(2-ethylhexyl) phthalate(DEHP)	mg/kg	50	ND	ND	1000
Di-iso-butyl phthalate(DIBP)	mg/kg	50	ND	ND	1000
<b>Conclusion</b>	--	--	<b>Pass</b>	<b>Pass</b>	--



Report No.: WTF25F09237918R5C

Job No.: FSW2509040200CJ

Test Item(s)	Unit	LOQ	Result(s)		Limit
			No.25	No.26	
Lead(Pb)	mg/kg	2	ND	ND	1000
Cadmium(Cd)	mg/kg	2	ND	ND	100
Mercury(Hg)	mg/kg	2	ND	ND	1000
Hexavalent Chromium(Cr <sup>6+</sup> )	mg/kg	8	ND	ND	1000
Polybrominated Biphenyls(PBBs)	mg/kg	--	ND	ND	1000
Mono-bromobiphenyl	mg/kg	5	ND	ND	--
Di-bromobiphenyl	mg/kg	5	ND	ND	--
Tri-bromobiphenyl	mg/kg	5	ND	ND	--
Tetra-bromobiphenyl	mg/kg	5	ND	ND	--
Penta-bromobiphenyl	mg/kg	5	ND	ND	--
Hexa-bromobiphenyl	mg/kg	5	ND	ND	--
Hepta-bromobiphenyl	mg/kg	5	ND	ND	--
Octa-bromobiphenyl	mg/kg	5	ND	ND	--
Nona-bromobiphenyl	mg/kg	5	ND	ND	--
Deca-bromobiphenyl	mg/kg	5	ND	ND	--
Polybrominated Diphenyl Ethers(PBDEs)	mg/kg	--	ND	ND	1000
Mono-bromodiphenyl ether	mg/kg	5	ND	ND	--
Di-bromodiphenyl ether	mg/kg	5	ND	ND	--
Tri-bromodiphenyl ether	mg/kg	5	ND	ND	--
Tetra-bromodiphenyl ether	mg/kg	5	ND	ND	--
Penta-bromodiphenyl ether	mg/kg	5	ND	ND	--
Hexa-bromodiphenyl ether	mg/kg	5	ND	ND	--
Hepta-bromodiphenyl ether	mg/kg	5	ND	ND	--
Octa-bromodiphenyl ether	mg/kg	5	ND	ND	--
Nona-bromodiphenyl ether	mg/kg	5	ND	ND	--
Deca-bromodiphenyl ether	mg/kg	5	ND	ND	--
Dibutyl phthalate(DBP)	mg/kg	50	ND	ND	1000
Butylbenzyl phthalate(BBP)	mg/kg	50	ND	ND	1000
Di-(2-ethylhexyl) phthalate(DEHP)	mg/kg	50	ND	ND	1000
Di-iso-butyl phthalate(DIBP)	mg/kg	50	ND	ND	1000
<b>Conclusion</b>	--	--	<b>Pass</b>	<b>Pass</b>	--



Report No.: WTF25F09237918R5C

Job No.: FSW2509040200CJ

Test Item(s)	Unit	LOQ	Result(s)		Limit
			No.27	No.28	
Lead(Pb)	mg/kg	2	ND	ND	1000
Cadmium(Cd)	mg/kg	2	ND	ND	100
Mercury(Hg)	mg/kg	2	ND	ND	1000
Hexavalent Chromium(Cr <sup>6+</sup> )	mg/kg	8	ND	ND	1000
Polybrominated Biphenyls(PBBs)	mg/kg	--	ND	ND	1000
Mono-bromobiphenyl	mg/kg	5	ND	ND	--
Di-bromobiphenyl	mg/kg	5	ND	ND	--
Tri-bromobiphenyl	mg/kg	5	ND	ND	--
Tetra-bromobiphenyl	mg/kg	5	ND	ND	--
Penta-bromobiphenyl	mg/kg	5	ND	ND	--
Hexa-bromobiphenyl	mg/kg	5	ND	ND	--
Hepta-bromobiphenyl	mg/kg	5	ND	ND	--
Octa-bromobiphenyl	mg/kg	5	ND	ND	--
Nona-bromobiphenyl	mg/kg	5	ND	ND	--
Deca-bromobiphenyl	mg/kg	5	ND	ND	--
Polybrominated Diphenyl Ethers(PBDEs)	mg/kg	--	ND	ND	1000
Mono-bromodiphenyl ether	mg/kg	5	ND	ND	--
Di-bromodiphenyl ether	mg/kg	5	ND	ND	--
Tri-bromodiphenyl ether	mg/kg	5	ND	ND	--
Tetra-bromodiphenyl ether	mg/kg	5	ND	ND	--
Penta-bromodiphenyl ether	mg/kg	5	ND	ND	--
Hexa-bromodiphenyl ether	mg/kg	5	ND	ND	--
Hepta-bromodiphenyl ether	mg/kg	5	ND	ND	--
Octa-bromodiphenyl ether	mg/kg	5	ND	ND	--
Nona-bromodiphenyl ether	mg/kg	5	ND	ND	--
Deca-bromodiphenyl ether	mg/kg	5	ND	ND	--
Dibutyl phthalate(DBP)	mg/kg	50	ND	ND	1000
Butylbenzyl phthalate(BBP)	mg/kg	50	ND	ND	1000
Di-(2-ethylhexyl) phthalate(DEHP)	mg/kg	50	ND	ND	1000
Di-iso-butyl phthalate(DIBP)	mg/kg	50	ND	ND	1000
<b>Conclusion</b>	--	--	<b>Pass</b>	<b>Pass</b>	--



Report No.: WTF25F09237918R5C

Job No.: FSW2509040200CJ

Test Item(s)	Unit	LOQ	Result(s)		Limit
			No.29	No.30	
Lead(Pb)	mg/kg	2	ND	ND	1000
Cadmium(Cd)	mg/kg	2	ND	ND	100
Mercury(Hg)	mg/kg	2	ND	ND	1000
Hexavalent Chromium(Cr <sup>6+</sup> )	mg/kg	8	ND	ND	1000
Polybrominated Biphenyls(PBBs)	mg/kg	--	ND	ND	1000
Mono-bromobiphenyl	mg/kg	5	ND	ND	--
Di-bromobiphenyl	mg/kg	5	ND	ND	--
Tri-bromobiphenyl	mg/kg	5	ND	ND	--
Tetra-bromobiphenyl	mg/kg	5	ND	ND	--
Penta-bromobiphenyl	mg/kg	5	ND	ND	--
Hexa-bromobiphenyl	mg/kg	5	ND	ND	--
Hepta-bromobiphenyl	mg/kg	5	ND	ND	--
Octa-bromobiphenyl	mg/kg	5	ND	ND	--
Nona-bromobiphenyl	mg/kg	5	ND	ND	--
Deca-bromobiphenyl	mg/kg	5	ND	ND	--
Polybrominated Diphenyl Ethers(PBDEs)	mg/kg	--	ND	ND	1000
Mono-bromodiphenyl ether	mg/kg	5	ND	ND	--
Di-bromodiphenyl ether	mg/kg	5	ND	ND	--
Tri-bromodiphenyl ether	mg/kg	5	ND	ND	--
Tetra-bromodiphenyl ether	mg/kg	5	ND	ND	--
Penta-bromodiphenyl ether	mg/kg	5	ND	ND	--
Hexa-bromodiphenyl ether	mg/kg	5	ND	ND	--
Hepta-bromodiphenyl ether	mg/kg	5	ND	ND	--
Octa-bromodiphenyl ether	mg/kg	5	ND	ND	--
Nona-bromodiphenyl ether	mg/kg	5	ND	ND	--
Deca-bromodiphenyl ether	mg/kg	5	ND	ND	--
Dibutyl phthalate(DBP)	mg/kg	50	ND	ND	1000
Butylbenzyl phthalate(BBP)	mg/kg	50	ND	ND	1000
Di-(2-ethylhexyl) phthalate(DEHP)	mg/kg	50	ND	ND	1000
Di-iso-butyl phthalate(DIBP)	mg/kg	50	ND	ND	1000
<b>Conclusion</b>	--	--	<b>Pass</b>	<b>Pass</b>	--



Report No.: WTF25F09237918R5C

Job No.: FSW2509040200CJ

Test Item(s)	Unit	LOQ	Result(s)		Limit
			No.31	No.32	
Lead(Pb)	mg/kg	2	ND	ND	1000
Cadmium(Cd)	mg/kg	2	ND	ND	100
Mercury(Hg)	mg/kg	2	ND	ND	1000
Hexavalent Chromium(Cr <sup>6+</sup> )	mg/kg	8	ND	ND	1000
Polybrominated Biphenyls(PBBs)	mg/kg	--	ND	ND	1000
Mono-bromobiphenyl	mg/kg	5	ND	ND	--
Di-bromobiphenyl	mg/kg	5	ND	ND	--
Tri-bromobiphenyl	mg/kg	5	ND	ND	--
Tetra-bromobiphenyl	mg/kg	5	ND	ND	--
Penta-bromobiphenyl	mg/kg	5	ND	ND	--
Hexa-bromobiphenyl	mg/kg	5	ND	ND	--
Hepta-bromobiphenyl	mg/kg	5	ND	ND	--
Octa-bromobiphenyl	mg/kg	5	ND	ND	--
Nona-bromobiphenyl	mg/kg	5	ND	ND	--
Deca-bromobiphenyl	mg/kg	5	ND	ND	--
Polybrominated Diphenyl Ethers(PBDEs)	mg/kg	--	ND	ND	1000
Mono-bromodiphenyl ether	mg/kg	5	ND	ND	--
Di-bromodiphenyl ether	mg/kg	5	ND	ND	--
Tri-bromodiphenyl ether	mg/kg	5	ND	ND	--
Tetra-bromodiphenyl ether	mg/kg	5	ND	ND	--
Penta-bromodiphenyl ether	mg/kg	5	ND	ND	--
Hexa-bromodiphenyl ether	mg/kg	5	ND	ND	--
Hepta-bromodiphenyl ether	mg/kg	5	ND	ND	--
Octa-bromodiphenyl ether	mg/kg	5	ND	ND	--
Nona-bromodiphenyl ether	mg/kg	5	ND	ND	--
Deca-bromodiphenyl ether	mg/kg	5	ND	ND	--
Dibutyl phthalate(DBP)	mg/kg	50	ND	ND	1000
Butylbenzyl phthalate(BBP)	mg/kg	50	ND	ND	1000
Di-(2-ethylhexyl) phthalate(DEHP)	mg/kg	50	ND	ND	1000
Di-iso-butyl phthalate(DIBP)	mg/kg	50	ND	ND	1000
<b>Conclusion</b>	--	--	<b>Pass</b>	<b>Pass</b>	--



Report No.: WTF25F09237918R5C

Job No.: FSW2509040200CJ

Test Item(s)	Unit	LOQ	Result(s)		Limit
			No.33	No.34	
Lead(Pb)	mg/kg	2	ND	ND	1000
Cadmium(Cd)	mg/kg	2	ND	ND	100
Mercury(Hg)	mg/kg	2	ND	ND	1000
Hexavalent Chromium(Cr <sup>6+</sup> )	mg/kg	8	ND	ND	1000
Polybrominated Biphenyls(PBBs)	mg/kg	--	ND	ND	1000
Mono-bromobiphenyl	mg/kg	5	ND	ND	--
Di-bromobiphenyl	mg/kg	5	ND	ND	--
Tri-bromobiphenyl	mg/kg	5	ND	ND	--
Tetra-bromobiphenyl	mg/kg	5	ND	ND	--
Penta-bromobiphenyl	mg/kg	5	ND	ND	--
Hexa-bromobiphenyl	mg/kg	5	ND	ND	--
Hepta-bromobiphenyl	mg/kg	5	ND	ND	--
Octa-bromobiphenyl	mg/kg	5	ND	ND	--
Nona-bromobiphenyl	mg/kg	5	ND	ND	--
Deca-bromobiphenyl	mg/kg	5	ND	ND	--
Polybrominated Diphenyl Ethers(PBDEs)	mg/kg	--	ND	ND	1000
Mono-bromodiphenyl ether	mg/kg	5	ND	ND	--
Di-bromodiphenyl ether	mg/kg	5	ND	ND	--
Tri-bromodiphenyl ether	mg/kg	5	ND	ND	--
Tetra-bromodiphenyl ether	mg/kg	5	ND	ND	--
Penta-bromodiphenyl ether	mg/kg	5	ND	ND	--
Hexa-bromodiphenyl ether	mg/kg	5	ND	ND	--
Hepta-bromodiphenyl ether	mg/kg	5	ND	ND	--
Octa-bromodiphenyl ether	mg/kg	5	ND	ND	--
Nona-bromodiphenyl ether	mg/kg	5	ND	ND	--
Deca-bromodiphenyl ether	mg/kg	5	ND	ND	--
Dibutyl phthalate(DBP)	mg/kg	50	ND	ND	1000
Butylbenzyl phthalate(BBP)	mg/kg	50	ND	ND	1000
Di-(2-ethylhexyl) phthalate(DEHP)	mg/kg	50	ND	ND	1000
Di-iso-butyl phthalate(DIBP)	mg/kg	50	ND	ND	1000
<b>Conclusion</b>	--	--	<b>Pass</b>	<b>Pass</b>	--



Report No.: WTF25F09237918R5C

Job No.: FSW2509040200CJ

Test Item(s)	Unit	LOQ	Result(s)		Limit
			No.35	No.36	
Lead(Pb)	mg/kg	2	ND	ND	1000
Cadmium(Cd)	mg/kg	2	ND	ND	100
Mercury(Hg)	mg/kg	2	ND	ND	1000
Hexavalent Chromium(Cr <sup>6+</sup> )	mg/kg	8	ND	ND	1000
Polybrominated Biphenyls(PBBs)	mg/kg	--	ND	ND	1000
Mono-bromobiphenyl	mg/kg	5	ND	ND	--
Di-bromobiphenyl	mg/kg	5	ND	ND	--
Tri-bromobiphenyl	mg/kg	5	ND	ND	--
Tetra-bromobiphenyl	mg/kg	5	ND	ND	--
Penta-bromobiphenyl	mg/kg	5	ND	ND	--
Hexa-bromobiphenyl	mg/kg	5	ND	ND	--
Hepta-bromobiphenyl	mg/kg	5	ND	ND	--
Octa-bromobiphenyl	mg/kg	5	ND	ND	--
Nona-bromobiphenyl	mg/kg	5	ND	ND	--
Deca-bromobiphenyl	mg/kg	5	ND	ND	--
Polybrominated Diphenyl Ethers(PBDEs)	mg/kg	--	ND	ND	1000
Mono-bromodiphenyl ether	mg/kg	5	ND	ND	--
Di-bromodiphenyl ether	mg/kg	5	ND	ND	--
Tri-bromodiphenyl ether	mg/kg	5	ND	ND	--
Tetra-bromodiphenyl ether	mg/kg	5	ND	ND	--
Penta-bromodiphenyl ether	mg/kg	5	ND	ND	--
Hexa-bromodiphenyl ether	mg/kg	5	ND	ND	--
Hepta-bromodiphenyl ether	mg/kg	5	ND	ND	--
Octa-bromodiphenyl ether	mg/kg	5	ND	ND	--
Nona-bromodiphenyl ether	mg/kg	5	ND	ND	--
Deca-bromodiphenyl ether	mg/kg	5	ND	ND	--
Dibutyl phthalate(DBP)	mg/kg	50	ND	ND	1000
Butylbenzyl phthalate(BBP)	mg/kg	50	ND	ND	1000
Di-(2-ethylhexyl) phthalate(DEHP)	mg/kg	50	ND	ND	1000
Di-iso-butyl phthalate(DIBP)	mg/kg	50	ND	ND	1000
<b>Conclusion</b>	--	--	<b>Pass</b>	<b>Pass</b>	--



Report No.: WTF25F09237918R5C

Job No.: FSW2509040200CJ

Test Item(s)	Unit	LOQ	Result(s)		Limit
			No.37	No.38	
Lead(Pb)	mg/kg	2	ND	ND	1000
Cadmium(Cd)	mg/kg	2	ND	ND	100
Mercury(Hg)	mg/kg	2	ND	ND	1000
Hexavalent Chromium(Cr <sup>6+</sup> )	mg/kg	8	ND	ND	1000
Polybrominated Biphenyls(PBBs)	mg/kg	--	ND	ND	1000
Mono-bromobiphenyl	mg/kg	5	ND	ND	--
Di-bromobiphenyl	mg/kg	5	ND	ND	--
Tri-bromobiphenyl	mg/kg	5	ND	ND	--
Tetra-bromobiphenyl	mg/kg	5	ND	ND	--
Penta-bromobiphenyl	mg/kg	5	ND	ND	--
Hexa-bromobiphenyl	mg/kg	5	ND	ND	--
Hepta-bromobiphenyl	mg/kg	5	ND	ND	--
Octa-bromobiphenyl	mg/kg	5	ND	ND	--
Nona-bromobiphenyl	mg/kg	5	ND	ND	--
Deca-bromobiphenyl	mg/kg	5	ND	ND	--
Polybrominated Diphenyl Ethers(PBDEs)	mg/kg	--	ND	ND	1000
Mono-bromodiphenyl ether	mg/kg	5	ND	ND	--
Di-bromodiphenyl ether	mg/kg	5	ND	ND	--
Tri-bromodiphenyl ether	mg/kg	5	ND	ND	--
Tetra-bromodiphenyl ether	mg/kg	5	ND	ND	--
Penta-bromodiphenyl ether	mg/kg	5	ND	ND	--
Hexa-bromodiphenyl ether	mg/kg	5	ND	ND	--
Hepta-bromodiphenyl ether	mg/kg	5	ND	ND	--
Octa-bromodiphenyl ether	mg/kg	5	ND	ND	--
Nona-bromodiphenyl ether	mg/kg	5	ND	ND	--
Deca-bromodiphenyl ether	mg/kg	5	ND	ND	--
Dibutyl phthalate(DBP)	mg/kg	50	ND	ND	1000
Butylbenzyl phthalate(BBP)	mg/kg	50	ND	ND	1000
Di-(2-ethylhexyl) phthalate(DEHP)	mg/kg	50	ND	ND	1000
Di-iso-butyl phthalate(DIBP)	mg/kg	50	ND	ND	1000
<b>Conclusion</b>	--	--	<b>Pass</b>	<b>Pass</b>	--



Report No.: WTF25F09237918R5C

Job No.: FSW2509040200CJ

Test Item(s)	Unit	LOQ	Result(s)		Limit
			No.39	No.40	
Lead(Pb)	mg/kg	2	ND	ND	1000
Cadmium(Cd)	mg/kg	2	ND	ND	100
Mercury(Hg)	mg/kg	2	ND	ND	1000
Hexavalent Chromium(Cr <sup>6+</sup> )	mg/kg	8	ND	ND	1000
Polybrominated Biphenyls(PBBs)	mg/kg	--	ND	ND	1000
Mono-bromobiphenyl	mg/kg	5	ND	ND	--
Di-bromobiphenyl	mg/kg	5	ND	ND	--
Tri-bromobiphenyl	mg/kg	5	ND	ND	--
Tetra-bromobiphenyl	mg/kg	5	ND	ND	--
Penta-bromobiphenyl	mg/kg	5	ND	ND	--
Hexa-bromobiphenyl	mg/kg	5	ND	ND	--
Hepta-bromobiphenyl	mg/kg	5	ND	ND	--
Octa-bromobiphenyl	mg/kg	5	ND	ND	--
Nona-bromobiphenyl	mg/kg	5	ND	ND	--
Deca-bromobiphenyl	mg/kg	5	ND	ND	--
Polybrominated Diphenyl Ethers(PBDEs)	mg/kg	--	ND	ND	1000
Mono-bromodiphenyl ether	mg/kg	5	ND	ND	--
Di-bromodiphenyl ether	mg/kg	5	ND	ND	--
Tri-bromodiphenyl ether	mg/kg	5	ND	ND	--
Tetra-bromodiphenyl ether	mg/kg	5	ND	ND	--
Penta-bromodiphenyl ether	mg/kg	5	ND	ND	--
Hexa-bromodiphenyl ether	mg/kg	5	ND	ND	--
Hepta-bromodiphenyl ether	mg/kg	5	ND	ND	--
Octa-bromodiphenyl ether	mg/kg	5	ND	ND	--
Nona-bromodiphenyl ether	mg/kg	5	ND	ND	--
Deca-bromodiphenyl ether	mg/kg	5	ND	ND	--
Dibutyl phthalate(DBP)	mg/kg	50	ND	ND	1000
Butylbenzyl phthalate(BBP)	mg/kg	50	ND	ND	1000
Di-(2-ethylhexyl) phthalate(DEHP)	mg/kg	50	ND	ND	1000
Di-iso-butyl phthalate(DIBP)	mg/kg	50	ND	ND	1000
<b>Conclusion</b>	--	--	<b>Pass</b>	<b>Pass</b>	--



Report No.: WTF25F09237918R5C

Job No.: FSW2509040200CJ

Test Item(s)	Unit	LOQ	Result(s)		Limit
			No.41	No.42	
Lead(Pb)	mg/kg	2	ND	ND	1000
Cadmium(Cd)	mg/kg	2	ND	ND	100
Mercury(Hg)	mg/kg	2	ND	ND	1000
Hexavalent Chromium(Cr <sup>6+</sup> )	mg/kg	8	ND	ND	1000
Polybrominated Biphenyls(PBBs)	mg/kg	--	ND	ND	1000
Mono-bromobiphenyl	mg/kg	5	ND	ND	--
Di-bromobiphenyl	mg/kg	5	ND	ND	--
Tri-bromobiphenyl	mg/kg	5	ND	ND	--
Tetra-bromobiphenyl	mg/kg	5	ND	ND	--
Penta-bromobiphenyl	mg/kg	5	ND	ND	--
Hexa-bromobiphenyl	mg/kg	5	ND	ND	--
Hepta-bromobiphenyl	mg/kg	5	ND	ND	--
Octa-bromobiphenyl	mg/kg	5	ND	ND	--
Nona-bromobiphenyl	mg/kg	5	ND	ND	--
Deca-bromobiphenyl	mg/kg	5	ND	ND	--
Polybrominated Diphenyl Ethers(PBDEs)	mg/kg	--	ND	ND	1000
Mono-bromodiphenyl ether	mg/kg	5	ND	ND	--
Di-bromodiphenyl ether	mg/kg	5	ND	ND	--
Tri-bromodiphenyl ether	mg/kg	5	ND	ND	--
Tetra-bromodiphenyl ether	mg/kg	5	ND	ND	--
Penta-bromodiphenyl ether	mg/kg	5	ND	ND	--
Hexa-bromodiphenyl ether	mg/kg	5	ND	ND	--
Hepta-bromodiphenyl ether	mg/kg	5	ND	ND	--
Octa-bromodiphenyl ether	mg/kg	5	ND	ND	--
Nona-bromodiphenyl ether	mg/kg	5	ND	ND	--
Deca-bromodiphenyl ether	mg/kg	5	ND	ND	--
Dibutyl phthalate(DBP)	mg/kg	50	ND	ND	1000
Butylbenzyl phthalate(BBP)	mg/kg	50	ND	ND	1000
Di-(2-ethylhexyl) phthalate(DEHP)	mg/kg	50	ND	ND	1000
Di-iso-butyl phthalate(DIBP)	mg/kg	50	ND	ND	1000
<b>Conclusion</b>	--	--	<b>Pass</b>	<b>Pass</b>	--



Report No.: WTF25F09237918R5C

Job No.: FSW2509040200CJ

Test Item(s)	Unit	LOQ	Result(s)		Limit
			No.43	No.44	
Lead(Pb)	mg/kg	2	ND	ND	1000
Cadmium(Cd)	mg/kg	2	ND	ND	100
Mercury(Hg)	mg/kg	2	ND	ND	1000
Hexavalent Chromium(Cr <sup>6+</sup> )	mg/kg	8	ND	ND	1000
Polybrominated Biphenyls(PBBs)	mg/kg	--	ND	ND	1000
Mono-bromobiphenyl	mg/kg	5	ND	ND	--
Di-bromobiphenyl	mg/kg	5	ND	ND	--
Tri-bromobiphenyl	mg/kg	5	ND	ND	--
Tetra-bromobiphenyl	mg/kg	5	ND	ND	--
Penta-bromobiphenyl	mg/kg	5	ND	ND	--
Hexa-bromobiphenyl	mg/kg	5	ND	ND	--
Hepta-bromobiphenyl	mg/kg	5	ND	ND	--
Octa-bromobiphenyl	mg/kg	5	ND	ND	--
Nona-bromobiphenyl	mg/kg	5	ND	ND	--
Deca-bromobiphenyl	mg/kg	5	ND	ND	--
Polybrominated Diphenyl Ethers(PBDEs)	mg/kg	--	ND	ND	1000
Mono-bromodiphenyl ether	mg/kg	5	ND	ND	--
Di-bromodiphenyl ether	mg/kg	5	ND	ND	--
Tri-bromodiphenyl ether	mg/kg	5	ND	ND	--
Tetra-bromodiphenyl ether	mg/kg	5	ND	ND	--
Penta-bromodiphenyl ether	mg/kg	5	ND	ND	--
Hexa-bromodiphenyl ether	mg/kg	5	ND	ND	--
Hepta-bromodiphenyl ether	mg/kg	5	ND	ND	--
Octa-bromodiphenyl ether	mg/kg	5	ND	ND	--
Nona-bromodiphenyl ether	mg/kg	5	ND	ND	--
Deca-bromodiphenyl ether	mg/kg	5	ND	ND	--
Dibutyl phthalate(DBP)	mg/kg	50	ND	ND	1000
Butylbenzyl phthalate(BBP)	mg/kg	50	ND	ND	1000
Di-(2-ethylhexyl) phthalate(DEHP)	mg/kg	50	ND	ND	1000
Di-iso-butyl phthalate(DIBP)	mg/kg	50	ND	ND	1000
<b>Conclusion</b>	--	--	<b>Pass</b>	<b>Pass</b>	--



Report No.: WTF25F09237918R5C

Job No.: FSW2509040200CJ

Test Item(s)	Unit	LOQ	Result(s)		Limit
			No.45	--	
Lead(Pb)	mg/kg	2	ND	--	1000
Cadmium(Cd)	mg/kg	2	ND	--	100
Mercury(Hg)	mg/kg	2	ND	--	1000
Hexavalent Chromium(Cr <sup>6+</sup> )	mg/kg	8	ND	--	1000
Polybrominated Biphenyls(PBBs)	mg/kg	--	ND	--	1000
Mono-bromobiphenyl	mg/kg	5	ND	--	--
Di-bromobiphenyl	mg/kg	5	ND	--	--
Tri-bromobiphenyl	mg/kg	5	ND	--	--
Tetra-bromobiphenyl	mg/kg	5	ND	--	--
Penta-bromobiphenyl	mg/kg	5	ND	--	--
Hexa-bromobiphenyl	mg/kg	5	ND	--	--
Hepta-bromobiphenyl	mg/kg	5	ND	--	--
Octa-bromobiphenyl	mg/kg	5	ND	--	--
Nona-bromobiphenyl	mg/kg	5	ND	--	--
Deca-bromobiphenyl	mg/kg	5	ND	--	--
Polybrominated Diphenyl Ethers(PBDEs)	mg/kg	--	ND	--	1000
Mono-bromodiphenyl ether	mg/kg	5	ND	--	--
Di-bromodiphenyl ether	mg/kg	5	ND	--	--
Tri-bromodiphenyl ether	mg/kg	5	ND	--	--
Tetra-bromodiphenyl ether	mg/kg	5	ND	--	--
Penta-bromodiphenyl ether	mg/kg	5	ND	--	--
Hexa-bromodiphenyl ether	mg/kg	5	ND	--	--
Hepta-bromodiphenyl ether	mg/kg	5	ND	--	--
Octa-bromodiphenyl ether	mg/kg	5	ND	--	--
Nona-bromodiphenyl ether	mg/kg	5	ND	--	--
Deca-bromodiphenyl ether	mg/kg	5	ND	--	--
Dibutyl phthalate(DBP)	mg/kg	50	ND	--	1000
Butylbenzyl phthalate(BBP)	mg/kg	50	ND	--	1000
Di-(2-ethylhexyl) phthalate(DEHP)	mg/kg	50	ND	--	1000
Di-iso-butyl phthalate(DIBP)	mg/kg	50	ND	--	1000
<b>Conclusion</b>	--	--	<b>Pass</b>	--	--



**Note:**

- (1)mg/kg (milligram per kilogram) = ppm (parts per million)
- (2)ND=Not Detected or lower than limit of quantitation
- (3)LOQ =Limit of quantitation
- (4)"--"=Not regulated
- (5)As specified by client, only test the designated sample.
- (6)As per client's requirement, all results of specimen are quoted from report No. WTF25F09237918C.

**Testing Flow chart:**

**Lead(Pb), Cadmium(Cd), Mercury(Hg)**

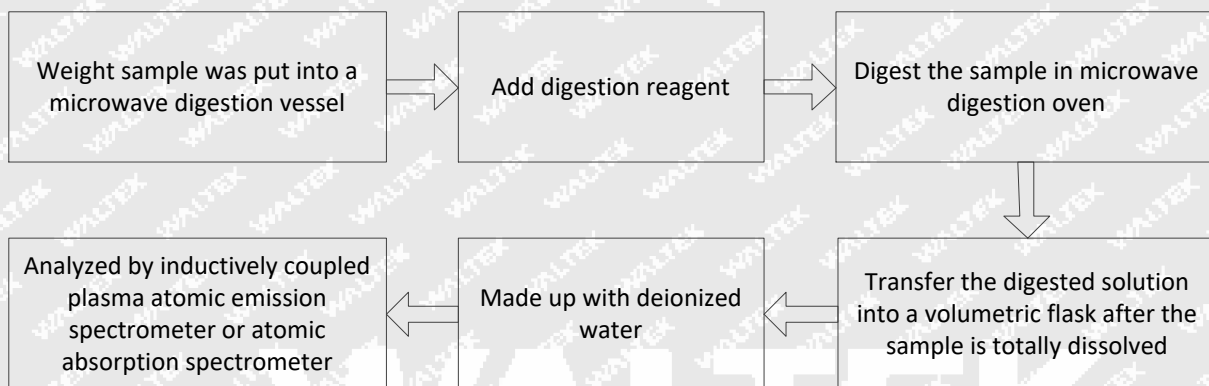

**Hexavalent Chromium(Cr<sup>6+</sup>)**

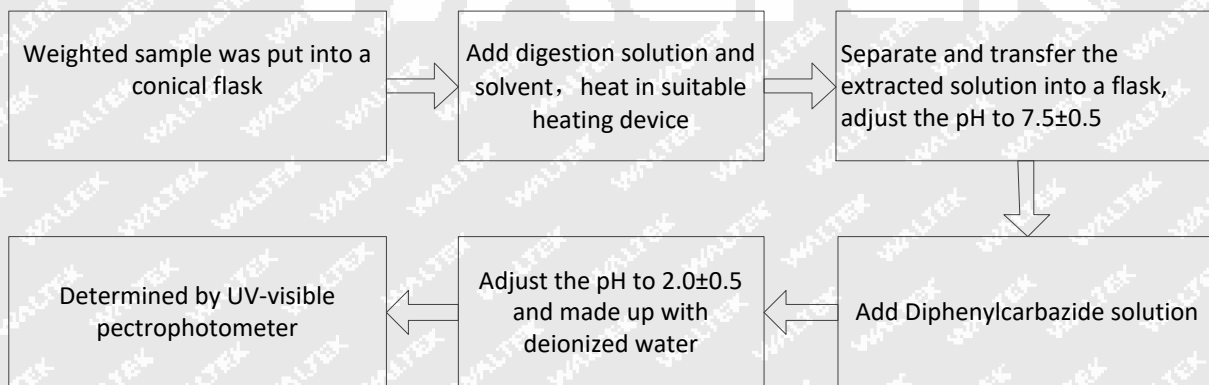



Report No.: WTF25F09237918R5C

Job No.: FSW2509040200CJ

Polybrominated Biphenyls(PBBs), Polybrominated Diphenyl Ethers(PBDEs), Dibutyl phthalate(DBP), Butylbenzyl phthalate(BBP), Di-(2-ethylhexyl) phthalate(DEHP), Di-iso-butyl phthalate(DIBP)

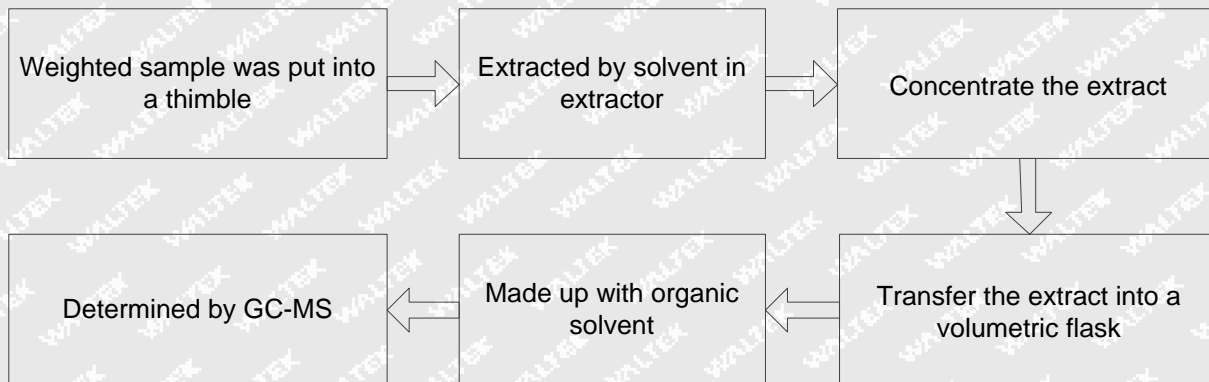

**Photograph of parts tested:**

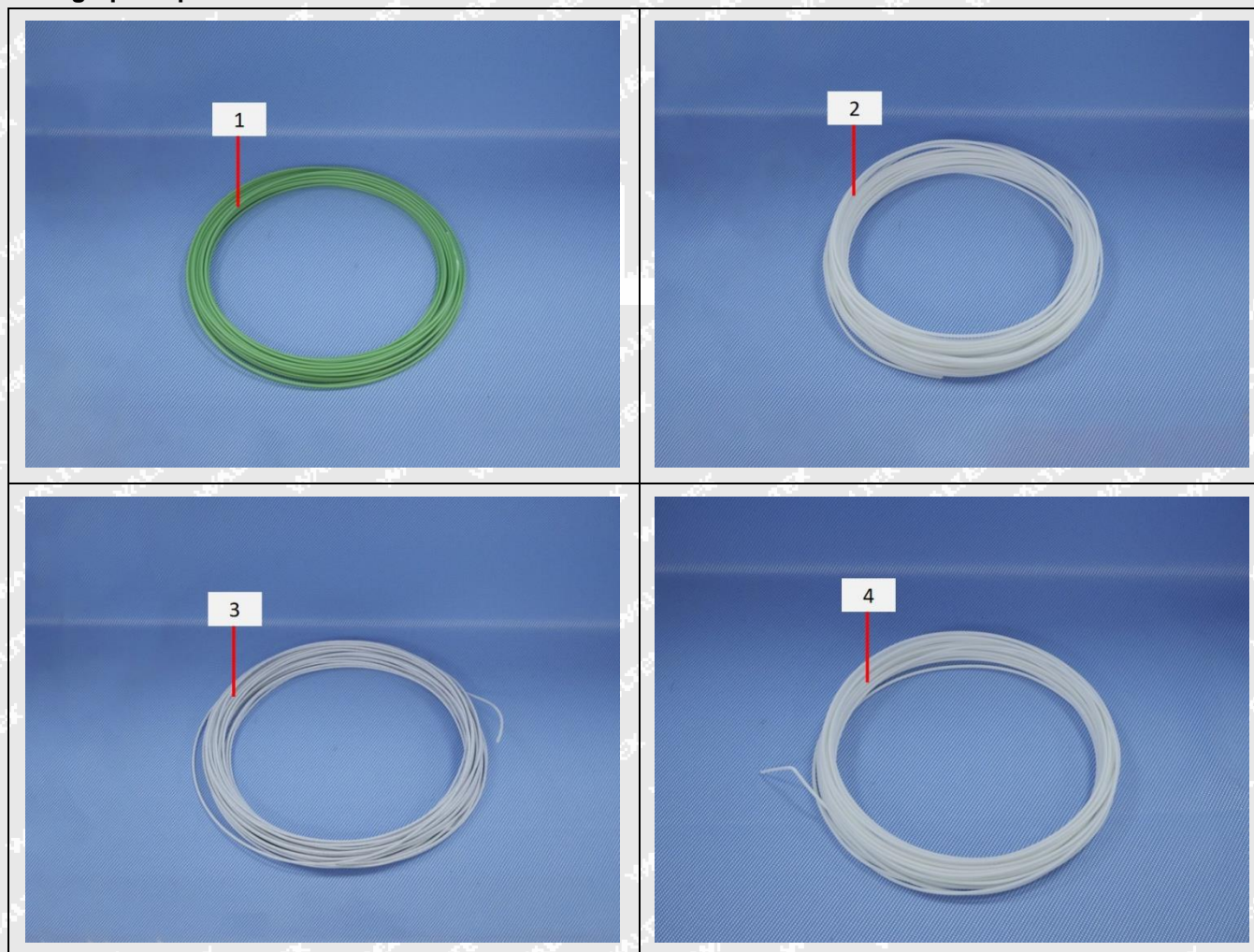



Report No.: WTF25F09237918R5C

Job No.: FSW2509040200CJ

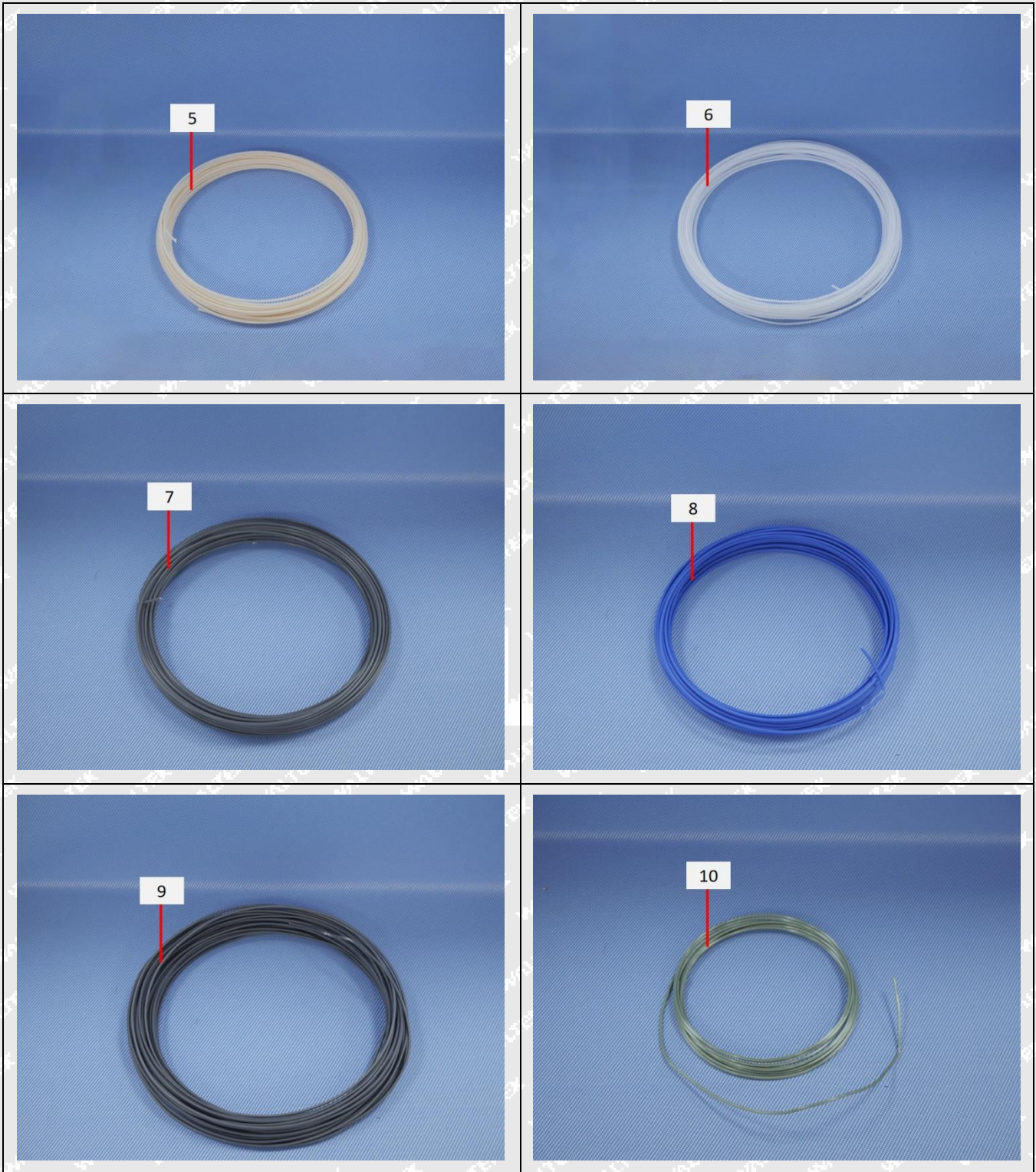



Report No.: WTF25F09237918R5C

Job No.: FSW2509040200CJ





Report No.: WTF25F09237918R5C

Job No.: FSW2509040200CJ

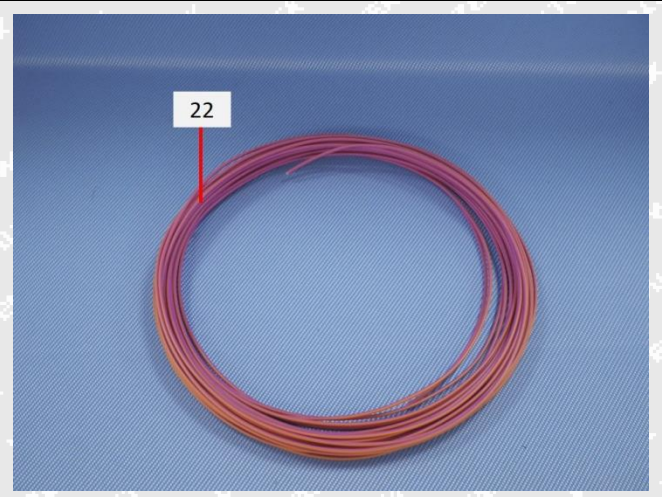
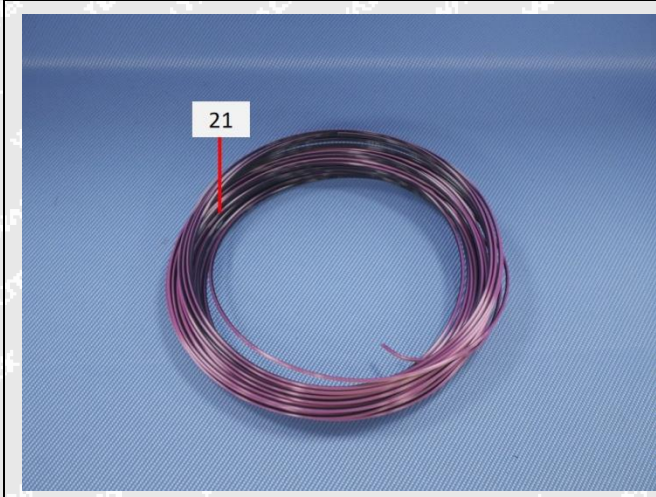
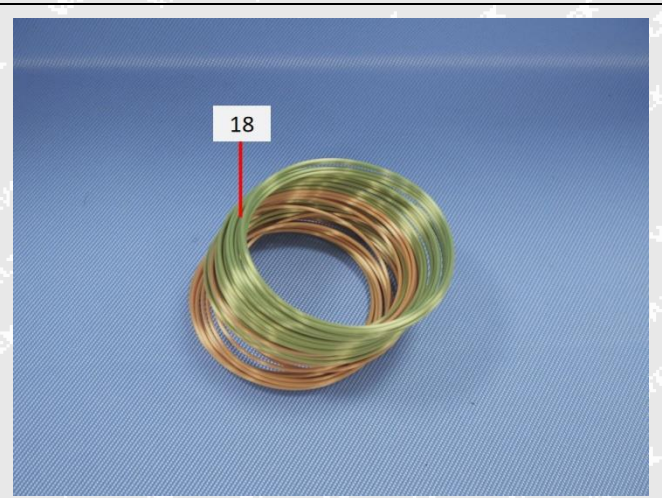
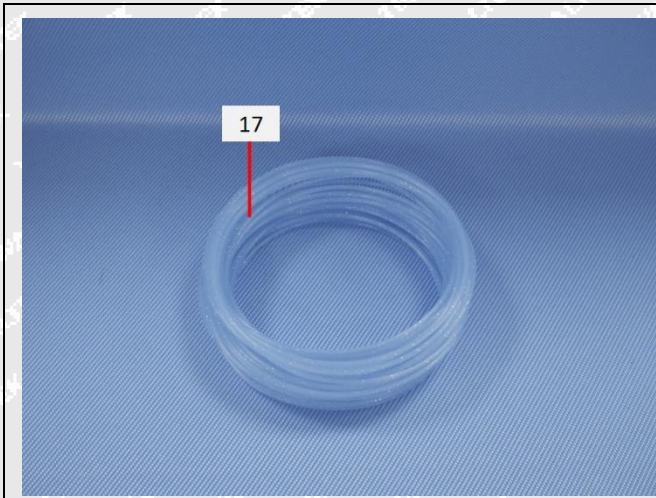



Report No.: WTF25F09237918R5C

Job No.: FSW2509040200CJ





Report No.: WTF25F09237918R5C

Job No.: FSW2509040200CJ

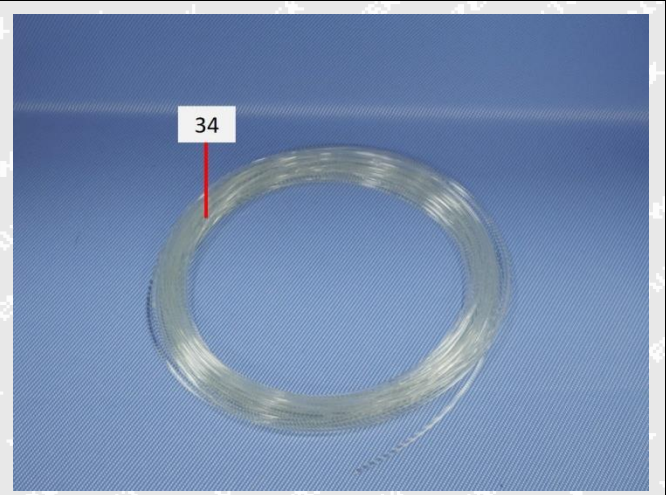
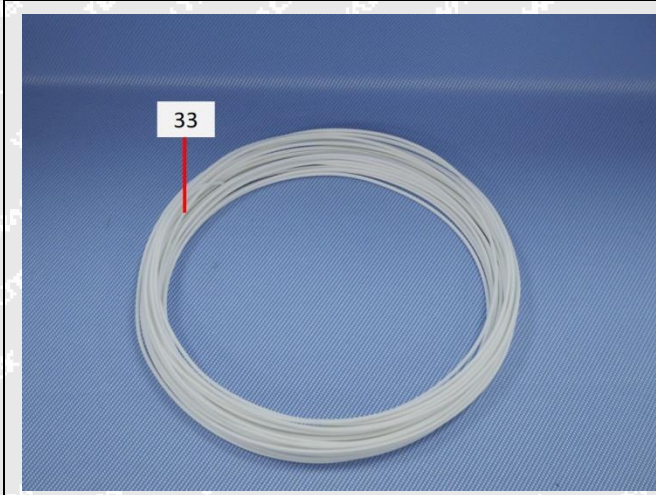
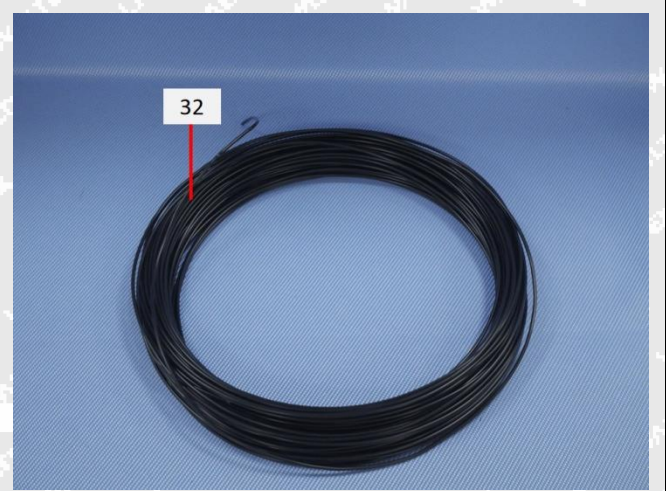
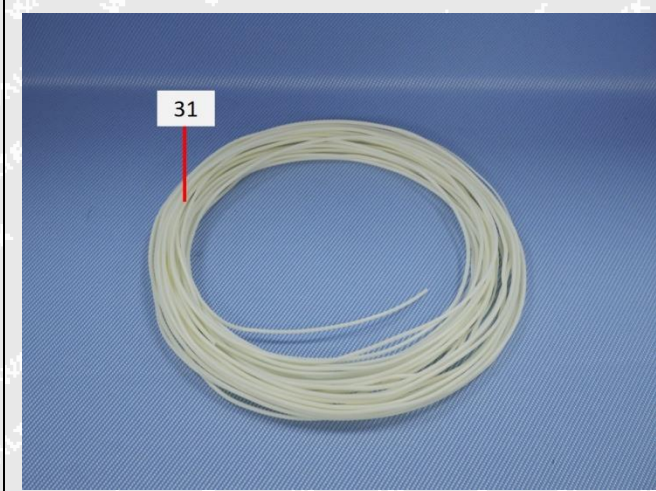
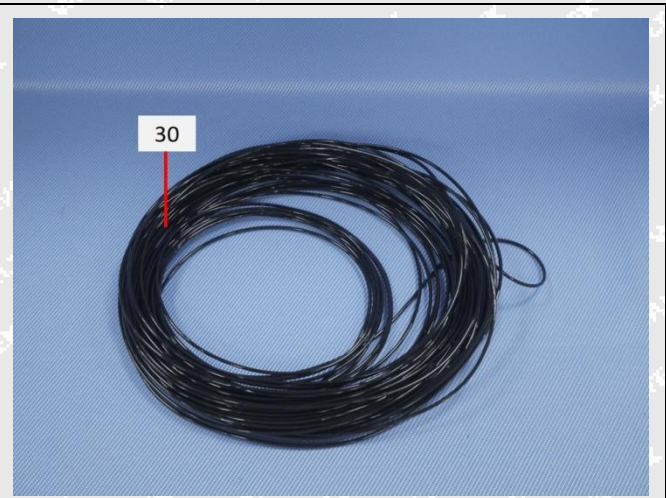
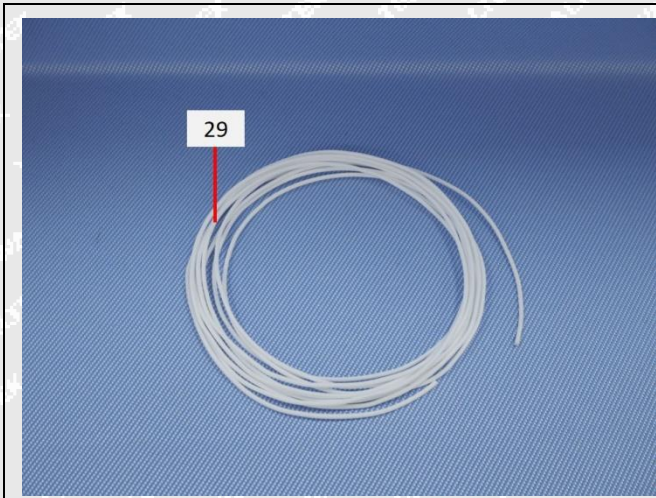



Report No.: WTF25F09237918R5C

Job No.: FSW2509040200CJ

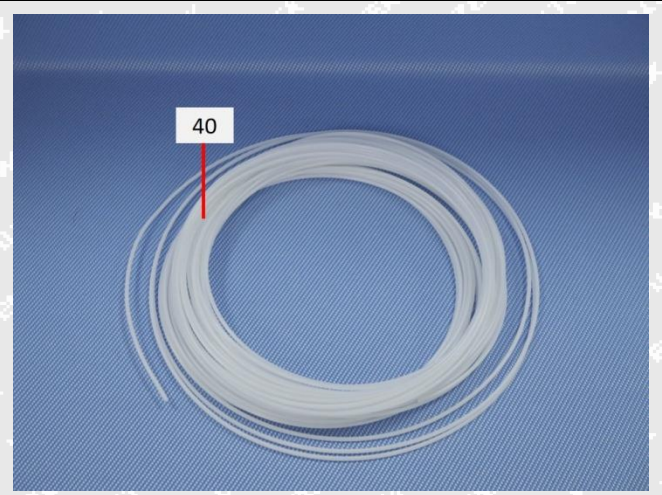
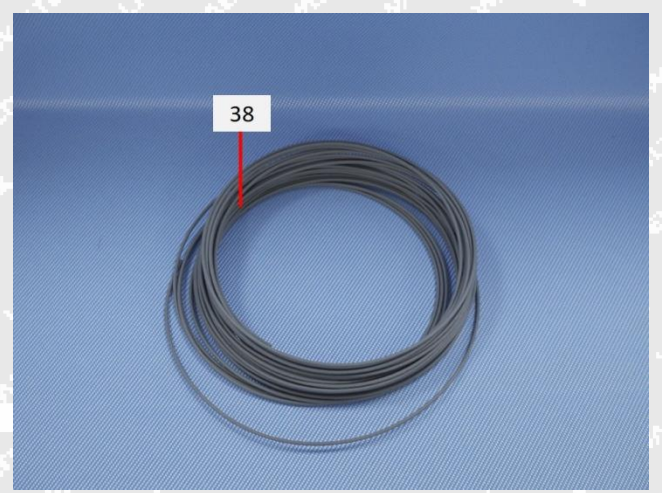
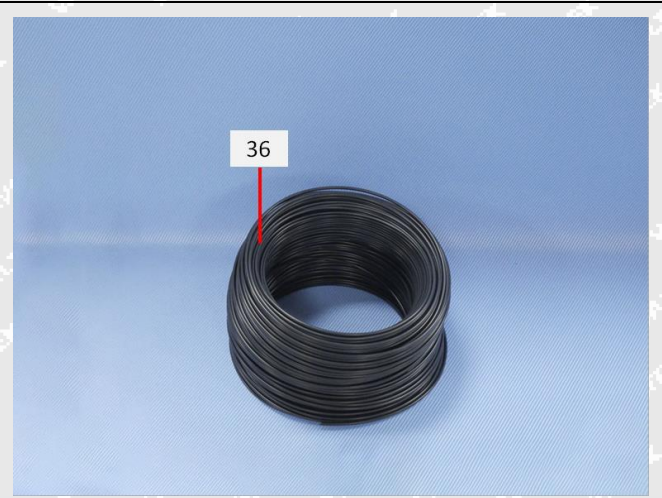
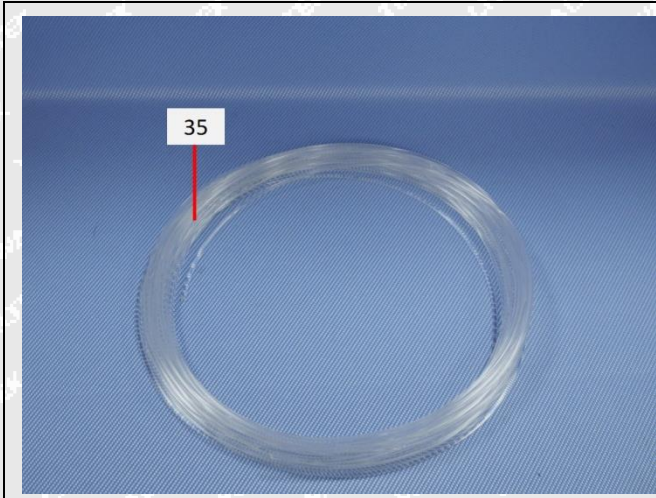

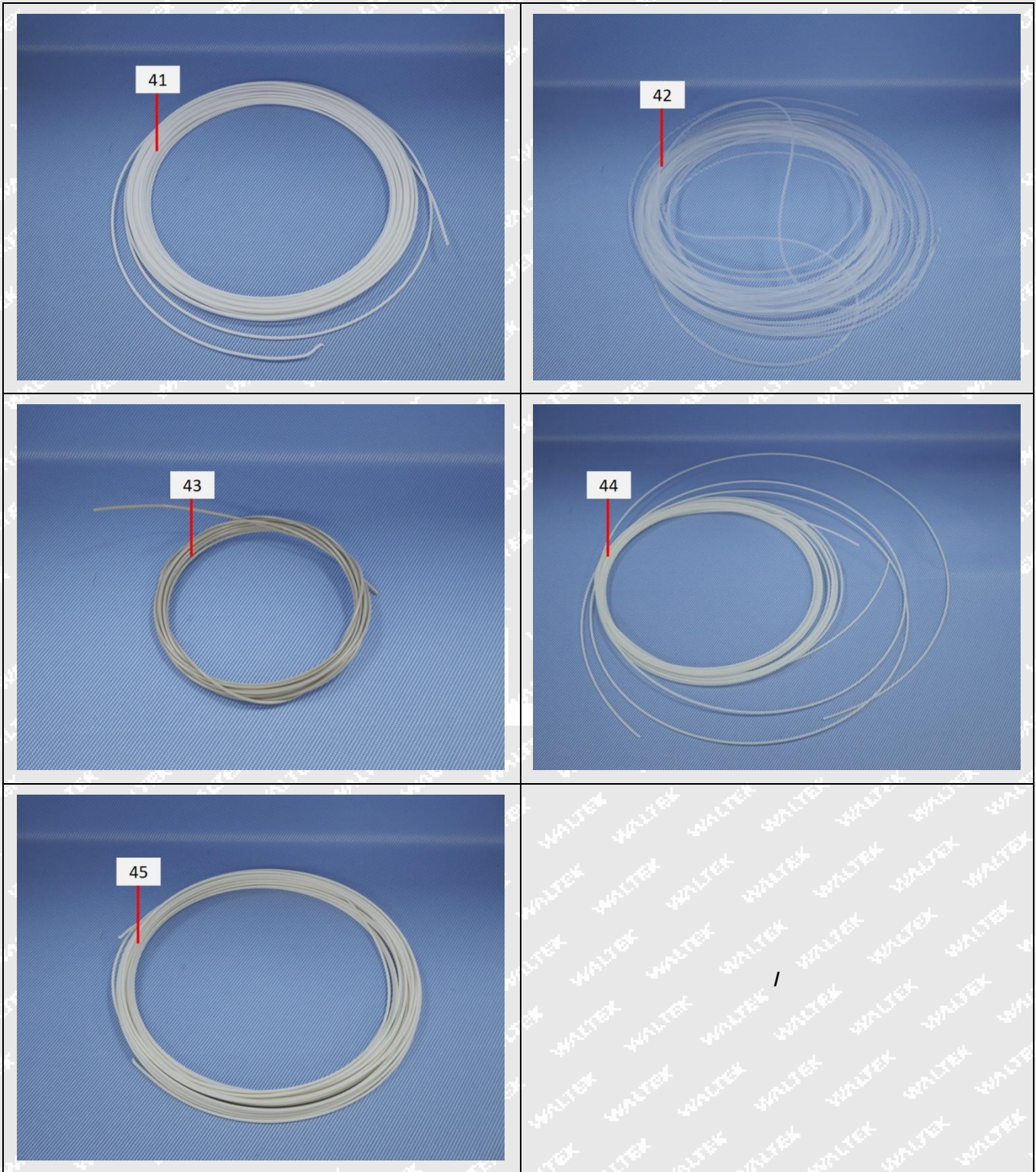



Report No.: WTF25F09237918R5C

Job No.: FSW2509040200CJ

Remarks:

1. The results shown in this test report refer only to the sample(s) tested;
2. This test report cannot be reproduced, except in full, without prior written permission of the company;
3. The report would be invalid without specific stamp of test institute and the signatures of compiler and approver;
4. The Applicant name and Address, the sample(s) and sample information was/were provided by the applicant who should be responsible for the authenticity which Waltek hasn't verified;
5. If the report is not stamped with the accreditation recognized seal, it will only be used for scientific research, education, and internal quality control activities, and is not used for the purpose of issuing supporting data to the society.
6. The sample material information (Model No. information) is provided by client, not verified by test laboratory. The samples of reference Model No. are not tested. Test laboratory not responsible for the accuracy, appropriateness, completeness and authenticity of the information provided by client.

===== End of Report =====

# WALTEK